

NO. OF COPIES RECEIVED	
DISTRIBUTION	
SANTA FE	
FILE	
U.S.G.S.	
LAND OFFICE	
OPERATOR	

NEW MEXICO OIL CONSERVATION COMMISSION

Form C-101
Revised 1-1-65

5A. Indicate Type of Lease
STATE <input checked="" type="checkbox"/> FEE <input type="checkbox"/>
5. State Oil & Gas Lease No.
B-10980-13

APPLICATION FOR PERMIT TO DRILL, DEEPEN, OR PLUG BACK

1a. Type of Work	7. Unit Agreement Name
b. Type of Well OIL WELL <input checked="" type="checkbox"/> GAS WELL <input type="checkbox"/> OTHER <input type="checkbox"/>	8. Farm or Lease Name
DRILL <input checked="" type="checkbox"/> DEEPEN <input type="checkbox"/> PLUG BACK <input type="checkbox"/>	STATE "DL"
2. Name of Operator	9. Well No.
PAN AMERICAN PETROLEUM CORPORATION	1
3. Address of Operator	10. Field and Pool, or Wildcat
BOX 68, HOBBS, N. M. 80440	WILDCAT
4. Location of Well	12. County
UNIT LETTER <u>N</u> LOCATED <u>660</u> FEET FROM THE <u>SOUTH</u> LINE	LEA
AND <u>1980</u> FEET FROM THE <u>WEST</u> LINE OF SEC. <u>18</u> TWP. <u>13-S</u> RGE. <u>33-E</u> NMPM	
19. Proposed Depth	19A. Formation
10,000	PENN
20. Rotary or C.T.	
ROTARY	
21. Elevations (Show whether DF, RT, etc.)	21A. Kind & Status Plug. Bond
	BLANKET-ON FILE
21B. Drilling Contractor	22. Approx. Date Work will start
CACTUS	9-25-68

23.

PROPOSED CASING AND CEMENT PROGRAM

SIZE OF HOLE	SIZE OF CASING	WEIGHT PER FOOT	SETTING DEPTH	SACKS OF CEMENT	EST. TOP
17 1/2	13 3/8"	48 #	375'	circulate	
12 1/4	9 5/8"	32.3-36 #	4200'	SUFFICIENT	TOP YATES
8 3/4	5 1/2"	14-17 #	10,000'	FILL 600' above uppermost pay.	

APPROVAL VALID FOR 90 DAYS UNLESS DRILLING COMMENCED
12-27-68

IN ABOVE SPACE DESCRIBE PROPOSED PROGRAM: IF PROPOSAL IS TO DEEPEN OR PLUG BACK, GIVE DATA ON PRESENT PRODUCTIVE ZONE AND PROPOSED NEW PRODUCTIVE ZONE. GIVE BLOWOUT PREVENTER PROGRAM, IF ANY.

I hereby certify that the information above is true and complete to the best of my knowledge and belief.

Signed _____ Title AREA SUPERINTENDENT Date SEP 25 1968

(This space for State Use)

APPROVED BY ONE 5- NMOCC-N TITLE _____ DATE _____
1- NSU
CONDITIONS OF APPROVAL, IF ANY:
1- SUSP
1- RBY

NEW MEXICO OIL CONSERVATION COMMISSION
WELL LOCATION AND ACREAGE DEDICATION PLAT

Form C-122
Supersedes C-128
Effective 1-1-65

All distances must be from the outer boundaries of the Section

Operator PAN AMERICAN PETROLEUM CORP.			Lease STATE DL		Area 1
Tract Letter N	Section 18	Township 13 SOUTH	Range 33 EAST	County LEA	
Actual Portage Location of Well: 660 feet from the SOUTH line and 1980 feet from the WEST line					
Ground Level Elev. 660	Producing Formation Pennsylvanian		Pool WILDCAT	Estimated Acreage 40	

1. Outline the acreage dedicated to the subject well by colored pencil or hachure marks on the plat below.
2. If more than one lease is dedicated to the well, outline each and identify the ownership thereof (both as to working interest and royalty).
3. If more than one lease of different ownership is dedicated to the well, have the interests of all owners been consolidated by communitization, unitization, force-pooling, etc?

☐ Yes ☐ No If answer is "yes," type of consolidation _____

If answer is "no," list the owners and tract descriptions which have actually been consolidated. (Use reverse side of this form if necessary.) _____

No allowable will be assigned to the well until all interests have been consolidated (by communitization, unitization, forced-pooling, or otherwise) or until a non-standard unit, eliminating such interests, has been approved by the Commission.

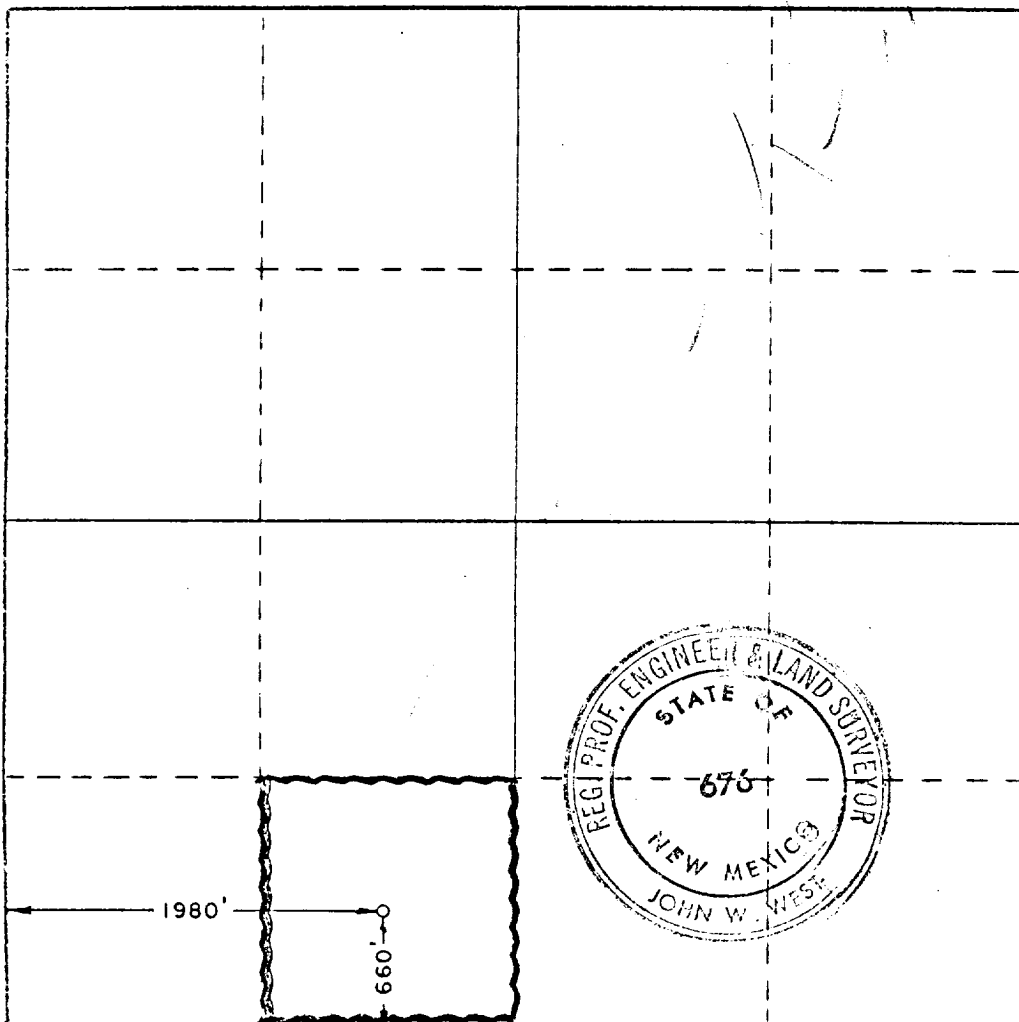

CERTIFICATION

I hereby certify that the information contained herein is true and complete to the best of my knowledge and belief.

Name
[Signature]

Position
Area Superintendent

Company
Pan American Petroleum Corp.

Date
September 25, 1968

I hereby certify that the well location shown on this plat was plotted from field notes of actual surveys made by me or under my supervision, and that the same is true and correct to the best of my knowledge and belief.

Date Surveyed

SEPTEMBER 19, 1968

Registered Professional Engineer and/or Land Surveyor

[Signature: John W. West]

Certificate No. **676**

