

NO. OF COPIES RECEIVED	
DISTRIBUTION	
SANTA FE	
FILE	
U.S.G.S.	
LAND OFFICE	
OPERATOR	

# NEW MEXICO OIL CONSERVATION COMMISSION

Form C-101  
Revised 1-1-65

5A. Indicate Type of Lease
STATE <input type="checkbox"/> FEE <input checked="" type="checkbox"/>
5. State Oil & Gas Lease No.

## APPLICATION FOR PERMIT TO DRILL, DEEPEN, OR PLUG BACK

1a. Type of Work		7. Unit Agreement Name	
b. Type of Well OIL WELL <input type="checkbox"/> GAS WELL <input type="checkbox"/> OTHER <input type="checkbox"/>		8. Farm or Lease Name	
2. Name of Operator		9. Well No.	
3. Address of Operator		10. Field and Pool, or Wildcat	
4. Location of Well		12. County	
UNIT LETTER <u>5</u> LOCATED <u>1650</u> FEET FROM THE <u>North</u> LINE		<u>Lea</u>	
AND <u>330</u> FEET FROM THE <u>West</u> LINE OF SEC. <u>20</u> TWP. <u>18</u> RGE. <u>3</u> NMPM			
19. Proposed Depth		19A. Formation	
<u>4800</u>		<u>Queen</u>	
20. Rotary or C.T.			
<u>Rotary</u>			
21. Elevations (Show whether DF, RT, etc.)		21B. Drilling Contractor	
<u>Ground Level 4072'</u>		<u>To be selected</u>	
21A. Kind & Status Plug. Bond		22. Approx. Date Work will start	
<u>Blanket</u>		<u>March 1, 1969</u>	

23.

### PROPOSED CASING AND CEMENT PROGRAM

SIZE OF HOLE	SIZE OF CASING	WEIGHT PER FOOT	SETTING DEPTH	SACKS OF CEMENT	EST. TOP
11	8 5/8	28#	300'	200	Circulate
7 7/8	5 1/2	15#	4800'	150	3000'

Plan to drill through Queen formation at 4600'. Will set casing, log, perforate, and fracture to develop an oil producing well. Casing program is to be as outlined above.

When approval is granted please call collect.

Mr. W. E. Vick, MU2-3510 Midland, Texas

IN ABOVE SPACE DESCRIBE PROPOSED PROGRAM: IF PROPOSAL IS TO DEEPEN OR PLUG BACK, GIVE DATA ON PRESENT PRODUCTIVE ZONE AND PROPOSED NEW PRODUCTIVE ZONE. GIVE BLOWOUT PREVENTER PROGRAM, IF ANY.

I hereby certify that the information above is true and complete to the best of my knowledge and belief.

Signed Harold Kenney Title Agent Date Feb. 24, 1969

(This space for State Use)

APPROVED BY Joe O. [Signature] TITLE Agent DATE Feb. 24, 1969

CONDITIONS OF APPROVAL, IF ANY:

NEW MEXICO OIL CONSERVATION COMMISSION  
WELL LOCATION AND ACREAGE DEDICATION PLAT

Form C-102  
Supersedes C-128  
Effective 1-1-65

All distances must be from the outer boundaries of the Section.

Operator <b>W. G. Harrington</b>		Lease <b>Scharbauer</b>		Well No. <b>3</b>
Unit Letter <b>E</b>	Section <b>20</b>	Township <b>18S</b>	Range <b>34E</b>	County <b>Lea</b>
Actual Footage Location of Well: <b>1650</b> feet from the <b>North</b> line and <b>330</b> feet from the <b>West</b> line				
Ground Level Elev. <b>1670</b>	Producing Formation <b>Queen</b>	Pool <b>Wildcat</b>	Dedicated Acreage: <b>30</b> Acres	

1. Outline the acreage dedicated to the subject well by colored pencil or hatchure marks on the plat below.
2. If more than one lease is dedicated to the well, outline each and identify the ownership thereof (both as to working interest and royalty).
3. If more than one lease of different ownership is dedicated to the well, have the interests of all owners been consolidated by communitization, unitization, force-pooling, etc?

☐ Yes ☐ No If answer is "yes," type of consolidation \_\_\_\_\_

If answer is "no," list the owners and tract descriptions which have actually been consolidated. (Use reverse side of this form if necessary.) \_\_\_\_\_

No allowable will be assigned to the well until all interests have been consolidated (by communitization, unitization, forced-pooling, or otherwise) or until a non-standard unit, eliminating such interests, has been approved by the Commission.

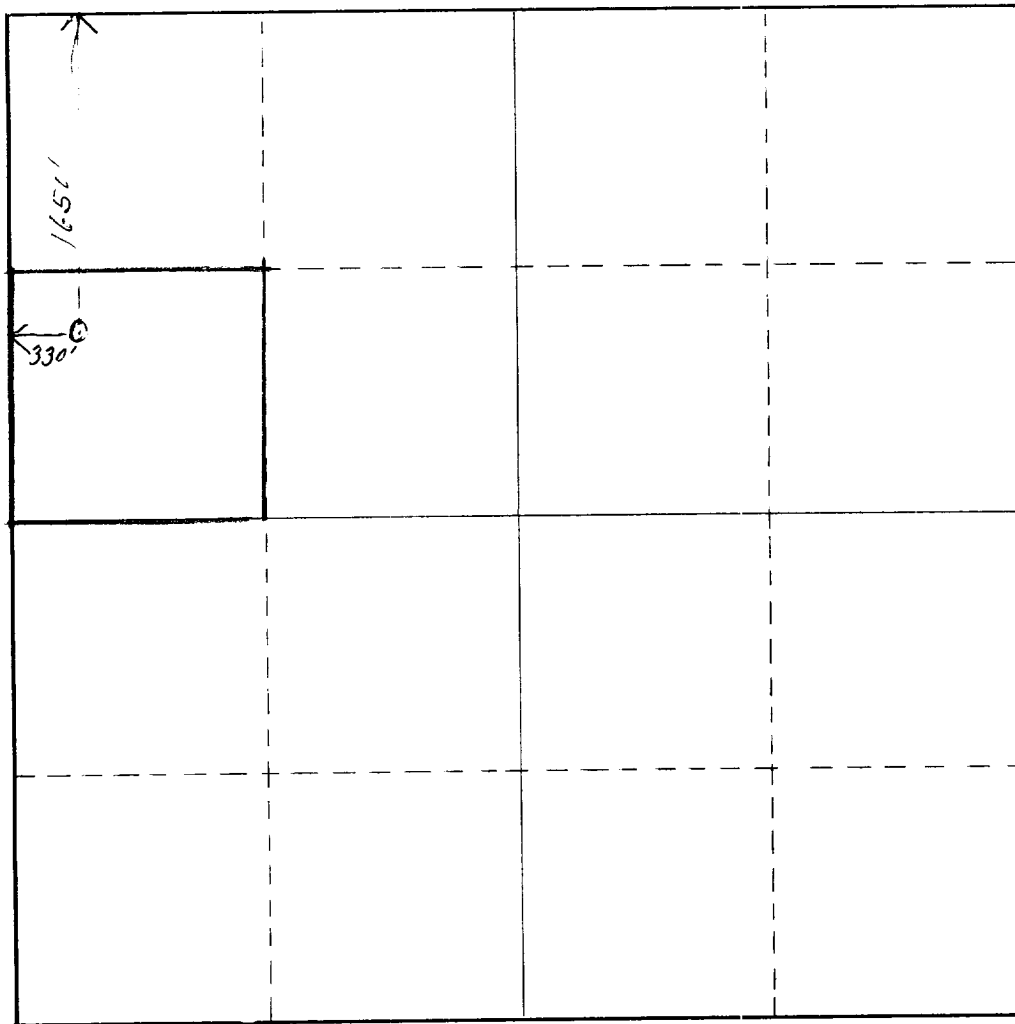

CERTIFICATION

I hereby certify that the information contained herein is true and complete to the best of my knowledge and belief.

Name **Harold Kersey**  
Position **Agent**  
Company **W. G. Harrington**  
Date **Feb. 24, 1969**

I hereby certify that the well location shown on this plat was plotted from field notes of actual surveys made by me or under my supervision, and that the same is true and correct to the best of my knowledge and belief.

Date Surveyed **Feb. 24, 1969**  
Registered Professional Engineer and/or Land Surveyor  
**Harold Kersey**  
Certificate No. **302**

