



# OIL CONSERVATION COMMISSION

STATE OF NEW MEXICO

P. O. BOX 1980 - HOBBS

88240

November 6, 1969

GOVERNOR  
DAVID F. CARGO  
CHAIRMAN

LAND COMMISSIONER  
ALEX ARMIJO  
MEMBER

STATE GEOLOGIST  
A. L. PORTER, JR.  
SECRETARY - DIRECTOR

Solar Oil Co.

Box 5596

Midland, Texas

Re: Cities Service State

No. 1-J

Sec. 9, T-15-S, R-33-E

Gentlemen:

Ninety days have elapsed since approval of Commission Form C-101, Notice of Intention to Drill, for the subject well and to date no progress reports, Forms C-103, have been received. Therefore, Commission approval of Form C-101 is hereby CANCELLED.

Yours very truly,

OIL CONSERVATION COMMISSION

Joe D. Ramey  
Supervisor, District 1

NO. OF COPIES RECEIVED	
DISTRIBUTION	
SANTA FE	
FILE	
U.S.G.S.	
LAND OFFICE	
OPERATOR	

# NEW MEXICO OIL CONSERVATION COMMISSION

HOOB OFFICE 20.0.0.3  
 JUN 19 11 20 AM '69  
 Revised 12-65

5A. Indicate Type of Lease
STATE <input checked="" type="checkbox"/> FEE <input type="checkbox"/>

5. State Oil & Gas Lease No.

## APPLICATION FOR PERMIT TO DRILL, DEEPEN, OR PLUG BACK

1a. Type of Work		7. Unit Agreement Name	
b. Type of Well OIL WELL <input checked="" type="checkbox"/> GAS WELL <input type="checkbox"/> OTHER <input type="checkbox"/>		8. Farm or Lease Name	
DRILL <input checked="" type="checkbox"/> DEEPEN <input type="checkbox"/> PLUG BACK <input type="checkbox"/>		Cities Service State	
2. Name of Operator		9. Well No.	
SOLAR OIL COMPANY		1	
3. Address of Operator		10. Field and Pool, or Wildcat	
P. O. Box 5596 Midland, Texas		Midland (Saunders)	
4. Location of Well		12. County	
UNIT LETTER J LOCATED 1980 FEET FROM THE South LINE		Lea	
AND 1980 FEET FROM THE East LINE OF SEC. 9 TWP. 15-S RGE. 33-E NMPM			
19. Proposed Depth		19A. Formation	
10,200'		Penn	
20. Rotary or C.T.		Rotary	
21. Elevations (Show whether DF, RT, etc.)		22. Approx. Date Work will start	
4203' 4189'		6-25-69	
21A. Kind & Status Plug. Bond		21B. Drilling Contractor	
Blanket-Current		Not Selected	

### PROPOSED CASING AND CEMENT PROGRAM

SIZE OF HOLE	SIZE OF CASING	WEIGHT PER FOOT	SETTING DEPTH	SACKS OF CEMENT	EST. TOP
17-1/4"	13-3/8"	61#	350'	300 sx	Circ.
11"	8-5/8"	24# & 32#	4000'-4400'	700 sx	Base of salt
7-7/8"	5-1/2"	17#	10,200'	350 sx	

It is proposed to drill a well to a sufficient depth to test the Pennsylvanian, estimated at 10,100'.

APPROVAL VALID  
 FOR 90 DAYS  
 DRILLING COMPANY

EXPIRES 9-20-69

IN ABOVE SPACE DESCRIBE PROPOSED PROGRAM; IF PROPOSAL IS TO DEEPEN OR PLUG BACK, GIVE DATA ON PRESENT PRODUCTIVE ZONE AND PROPOSED NEW PRODUCTIVE ZONE. GIVE BLOWOUT PREVENTER PROGRAM, IF ANY.

I hereby certify that the information above is true and complete to the best of my knowledge and belief.

Signed MD Smith Title Production Clerk Date June 18, 1969

(This space for State Use)

APPROVED BY [Signature] TITLE  DATE JUN 19 1969

CONDITIONS OF APPROVAL, IF ANY:

NEW MEXICO OIL CONSERVATION COMMISSION  
WELL LOCATION AND ACREAGE DEDICATION PLAT

Form C-102  
Supersedes C-128  
Effective 1-1-65

All distances must be from the outer boundaries of the Section.

Operator <b>SOLAR OIL COMPANY</b>			Lease <b>CITIES SERVICE STATE</b>		
Unit Letter <b>J</b>	Section <b>9</b>	Township <b>15 SOUTH</b>	Range <b>33 EAST</b>	County <b>LEA</b>	
Actual Footage Location of Well: 1980 feet from the <b>SOUTH</b> line and 1980 feet from the <b>EAST</b> line					
Ground Level Elev. <b>4189.</b>	Producing Formation <b>Penn</b>		Pool <b>Underground (Saunders)</b>	Dedicated Acreage: <b>40</b> Acres	

1. Outline the acreage dedicated to the subject well by colored pencil or hachure marks on the plat below.
2. If more than one lease is dedicated to the well, outline each and identify the ownership thereof (both as to working interest and royalty).
3. If more than one lease of different ownership is dedicated to the well, have the interests of all owners been consolidated by communitization, unitization, force-pooling, etc?

☐ Yes ☐ No If answer is "yes," type of consolidation \_\_\_\_\_

If answer is "no," list the owners and tract descriptions which have actually been consolidated. (Use reverse side of this form if necessary.) \_\_\_\_\_

No allowable will be assigned to the well until all interests have been consolidated (by communitization, unitization, forced-pooling, or otherwise) or until a non-standard unit, eliminating such interests, has been approved by the Commission.

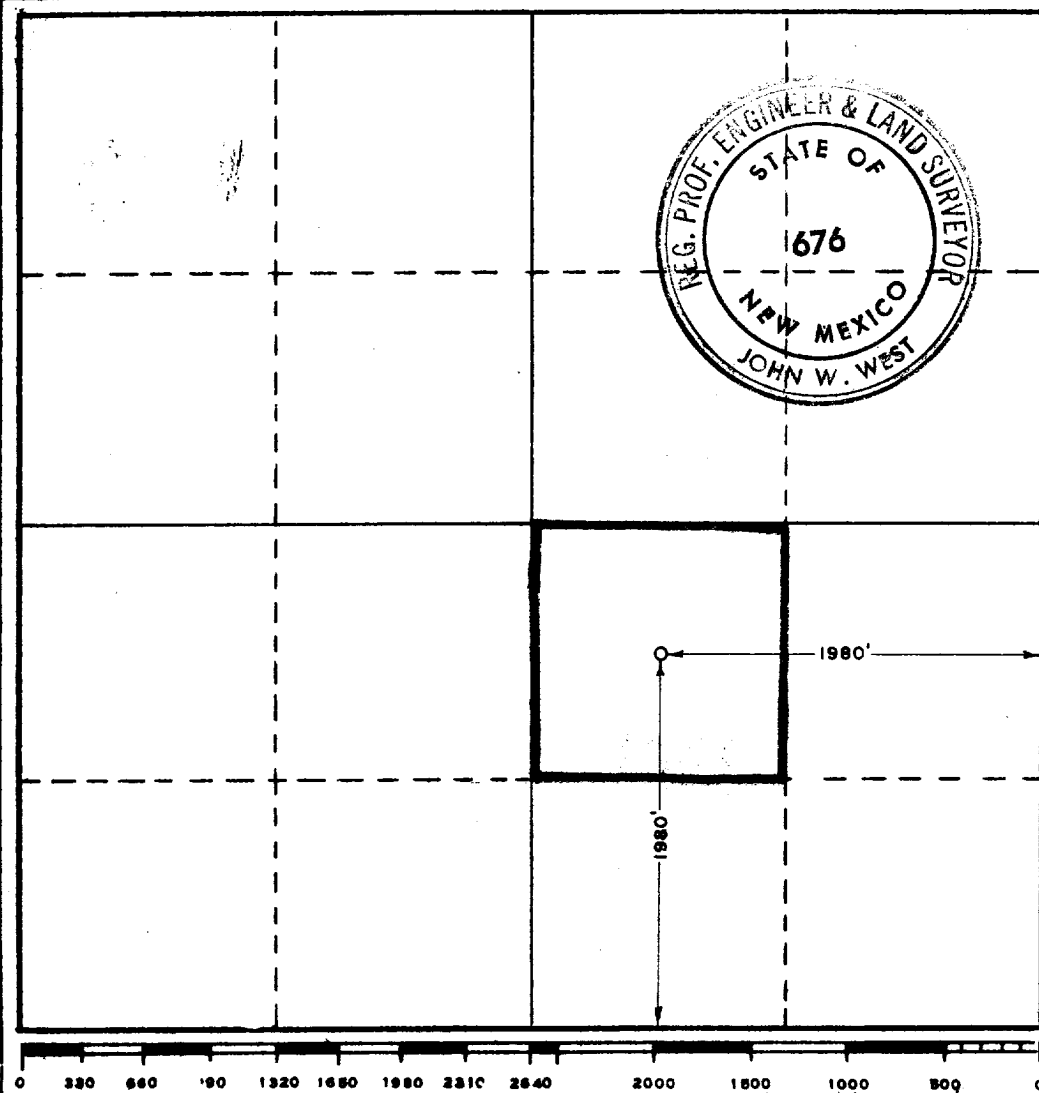

CERTIFICATION

I hereby certify that the information contained herein is true and complete to the best of my knowledge and belief.

Name *MJ Smith*  
Position Production Clerk  
Company SOLAR OIL COMPANY  
Date June 18, 1969

I hereby certify that the well location shown on this plat was plotted from field notes of actual surveys made by me or under my supervision, and that the same is true and correct to the best of my knowledge and belief.

Date Surveyed JUNE 13, 1969  
*John W West*  
Registered Professional Engineer and a Land Surveyor

Certificate No. **676**