

NO. OF COPIES RECEIVED	
DISTRIBUTION	
SANTA FE	
FILE	
U.S.G.S.	
LAND OFFICE	
OPERATOR	

NEW MEXICO OIL CONSERVATION COMMISSION

Form C-101
Revised 1-1-65

5A. Indicate Type of Lease	
STATE <input checked="" type="checkbox"/>	FEE <input type="checkbox"/>
5. State Oil & Gas Lease No.	

APPLICATION FOR PERMIT TO DRILL, DEEPEN, OR PLUG BACK

1a. Type of Work		7. Unit Agreement Name	
DRILL <input checked="" type="checkbox"/> DEEPEN <input type="checkbox"/> PLUG BACK <input type="checkbox"/>			
b. Type of Well		8. Farm or Lease Name	
OIL WELL <input checked="" type="checkbox"/> GAS WELL <input type="checkbox"/> OTHER <input type="checkbox"/> SINGLE ZONE <input type="checkbox"/> MULTIPLE ZONE <input type="checkbox"/>		Querecho Plains	
2. Name of Operator		9. Well No.	
Inexco Oil Company		1	
3. Address of Operator		10. Field and Pool, or Wildcat	
106 Mid-America Bldg., Midland, Texas 79701		Wildcat	
4. Location of Well		12. County	
UNIT LETTER <u>E</u> LOCATED <u>1980</u> FEET FROM THE <u>NORTH</u> LINE AND <u>660</u> FEET FROM THE <u>WEST</u> LINE OF SEC. <u>15</u> TWP. <u>18S</u> RGE. <u>32E</u> NMPM		Lea	
19. Proposed Depth		19A. Formation	
4100		Queen Sand	
20. Rotary or C.T.		Rotary	
21. Elevations (Show whether DF, RT, etc.)		22. Approx. Date Work will start	
3798.5		10-21-70	
21A. Kind & Status Plug. Bond		21B. Drilling Contractor	
Blanket: 19-0130-		None Selected	

PROPOSED CASING AND CEMENT PROGRAM

SIZE OF HOLE	SIZE OF CASING	WEIGHT PER FOOT	SETTING DEPTH	SACKS OF CEMENT	EST. TOP
12-1/2	8-5/8	28.00	600'	500	Circulate
7-3/4	4-1/2	11.60	4100'	400	3500

To drill an exploratory well to the San Andres formation and complete as an oil well. Blowout preventors will consist of a Hydril, pipe rams and blind rams.

THIS FORM MUST BE NOTIFIED
TO RUNNING 8/9

APPROVAL VALID
FOR 90 DAYS UNLESS
RENEWED COMMENCED,
EFFECTIVE Jan. 11, 1971

IN ABOVE SPACE DESCRIBE PROPOSED PROGRAM; IF PROPOSAL IS TO DEEPEN OR PLUG BACK, GIVE DATA ON PRESENT PRODUCTIVE ZONE AND PROPOSED NEW PRODUCTIVE ZONE. GIVE BLOWOUT PREVENTER PROGRAM, IF ANY.

I hereby certify that the information above is true and complete to the best of my knowledge and belief.

Signed Bernard J. Thompson Title Manager-Drilling & Production Date October 8, 1970

(This space for State Use)

APPROVED BY John W. Runyan TITLE Commissioner DATE OCT 13 1970

CONDITIONS OF APPROVAL, IF ANY:

RECEIVED

OCT 13 1970

OIL CONSERVATION COMM.
HOBBS, N. M.

**NEW MEXICO OIL CONSERVATION COMMISSION
WELL LOCATION AND ACREAGE DEDICATION PLAT**

Form C-102
Supersedes C-128
Effective 1-1-65

All distances must be from the outer boundaries of the Section.

Operator INEXCO OIL COMPANY			Lease QUERRECHO PLAINS		Well No. 1
Unit Letter E	Section 15	Township 18 SOUTH	Range 32 EAST	County LEA	
Actual Footage Location of Well: 1980 feet from the NORTH line and 660 feet from the WEST line					
Ground Level Elev. 3798.5	Producing Formation		Pool	Dedicated Acreage: 40 Acres	

1. Outline the acreage dedicated to the subject well by colored pencil or hachure marks on the plat below.
2. If more than one lease is dedicated to the well, outline each and identify the ownership thereof (both as to working interest and royalty).
3. If more than one lease of different ownership is dedicated to the well, have the interests of all owners been consolidated by communitization, unitization, force-pooling, etc?

☐ Yes ☐ No If answer is "yes," type of consolidation _____

If answer is "no," list the owners and tract descriptions which have actually been consolidated. (Use reverse side of this form if necessary.) _____

No allowable will be assigned to the well until all interests have been consolidated (by communitization, unitization, forced-pooling, or otherwise) or until a non-standard unit, eliminating such interests, has been approved by the Commission.

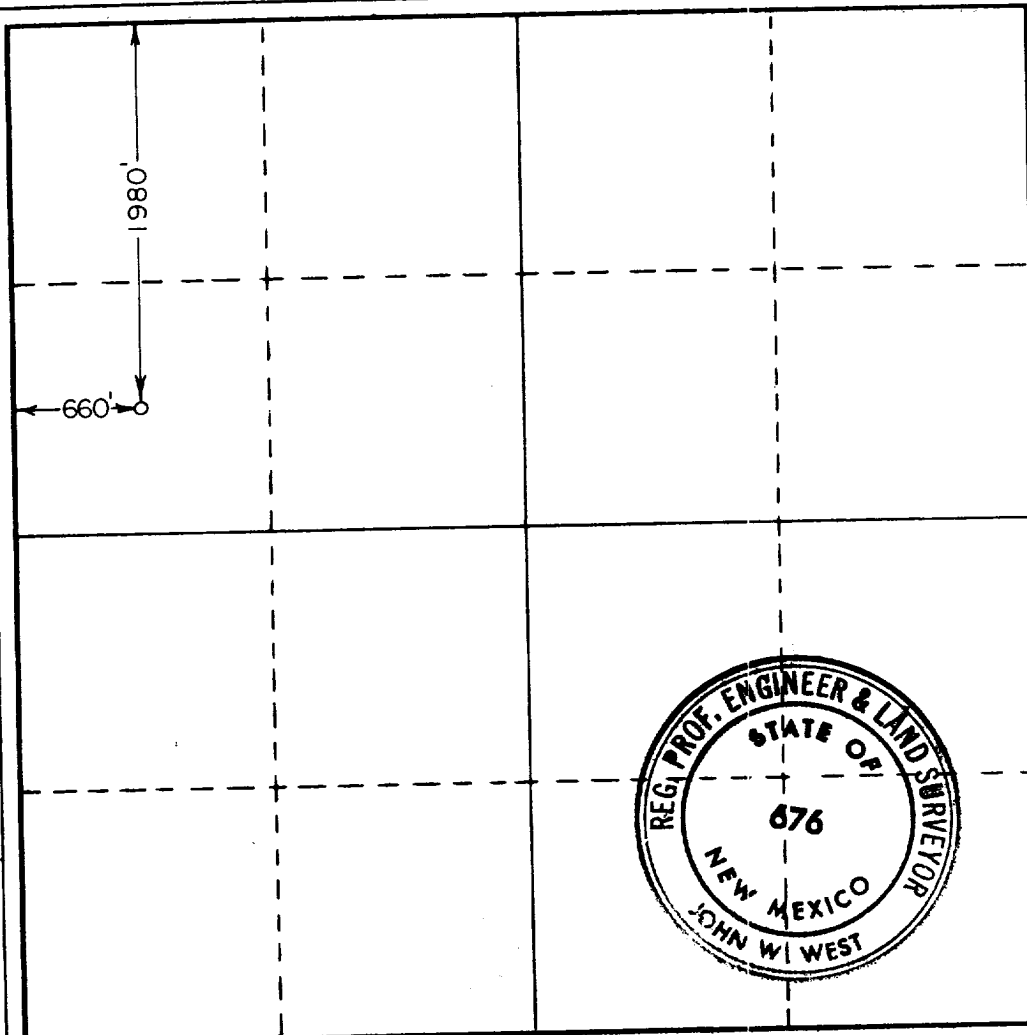

CERTIFICATION

I hereby certify that the information contained herein is true and complete to the best of my knowledge and belief.

Bernard J. Mahony
Name

Position
Manager, Prod. & Drilg.

Company
Inexco Oil Company

Date
10-8-70

I hereby certify that the well location shown on this plat was plotted from field notes of actual surveys made by me or under my supervision, and that the same is true and correct to the best of my knowledge and belief.

Date Surveyed
OCTOBER 3, 1970

Registered Professional Engineer and/or Land Surveyor

John W. West
Certificate No. **676**

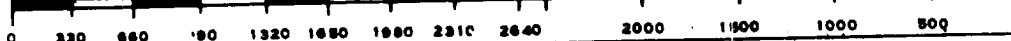

RECEIVED

OCT 13 1970

**OIL CONSERVATION COMM.
HOBBS, N. M.**