

NO. OF COPIES RECEIVED	
DISTRIBUTION	
SANTA FE	
FILE	
U.S.G.S.	
LAND OFFICE	
OPERATOR	

NEW MEXICO OIL CONSERVATION COMMISSION

Form C-103
Supersedes Old
C-102 and C-103
Effective 1-1-65

5a. Indicate Type of Lease State <input type="checkbox"/> Fee <input checked="" type="checkbox"/>
5. State Oil & Gas Lease No. NA

SUNDRY NOTICES AND REPORTS ON WELLS

(DO NOT USE THIS FORM FOR PROPOSALS TO DRILL OR TO DEEPEN OR PLUG BACK TO A DIFFERENT RESERVOIR.
USE "APPLICATION FOR PERMIT -" (FORM C-101) FOR SUCH PROPOSALS.)

1. OIL WELL <input checked="" type="checkbox"/> GAS WELL <input type="checkbox"/> OTHER <input type="checkbox"/>	7. Unit Agreement Name NA
2. Name of Operator Harding Oil Company	8. Farm or Lease Name Shipp
3. Address of Operator P.O. Box 3015, Abilene, Texas 79604	9. Well No. 2
4. Location of Well UNIT LETTER G , 1980 FEET FROM THE north LINE AND 1980 FEET FROM east LINE, SECTION 11 TOWNSHIP 17 S. RANGE 37 E. NMPM.	10. Field and Pool, or Wildcat Wildcat
15. Elevation (Show whether DF, RT, GR, etc.) 3745.5 Gr.	12. County Lee

16. Check Appropriate Box To Indicate Nature of Notice, Report or Other Data	
NOTICE OF INTENTION TO:	SUBSEQUENT REPORT OF:
PERFORM REMEDIAL WORK <input type="checkbox"/> TEMPORARILY ABANDON <input type="checkbox"/> PULL OR ALTER CASING <input type="checkbox"/> OTHER Changing name <input type="checkbox"/>	REMEDIAL WORK <input type="checkbox"/> COMMENCE DRILLING OPNS. <input type="checkbox"/> CASING TEST AND CEMENT JOB <input type="checkbox"/> OTHER <input type="checkbox"/>
PLUG AND ABANDON <input type="checkbox"/> CHANGE PLANS <input type="checkbox"/>	ALTERING CASING <input type="checkbox"/> PLUG AND ABANDONMENT <input type="checkbox"/>

17. Describe Proposed or Completed Operations (Clearly state all pertinent details, and give pertinent dates, including estimated date of starting any proposed work) SEE RULE 1103.

Proposed casing and cementing program remain same as previously filed.

18. I hereby certify that the information above is true and complete to the best of my knowledge and belief.

SIGNED John Whitwood	TITLE Production Superintendent	DATE 6/6/72
APPROVED BY Joe D. Ramey	TITLE Dist. I. Supv.	DATE JUN 20 1972
CONDITIONS OF APPROVAL, IF ANY:		

RECEIVED

NOV 1 1972
OIL CONSERVATION COMM.
HOLDS, R. M.

CONDITIONS OF APPROVAL, IF ANY:

RECEIVED

MAY 30 1972

**OIL CONSERVATION COMM.
HOBBS, N. M.**

ILLEGIBLE

NEW MEXICO OIL CONSERVATION COMMISSION
WELL LOCATION AND ACREAGE DEDICATION PLAT

Form O-102
Supersedes O-128
Effective 1-1-65

All distances must be from the outer boundaries of the Section

Operator HARDING OIL COMPANY		Lease SHIPP		Well No. 2	
Unit Letter G	Section 11	Township 17 SOUTH	Range 37 EAST	County LEA	
Actual Footage Location of Well: 1980 feet from the NORTH line and 1980 feet from the EAST line					
Ground Level Elev. 3745.5'	Producing Formation		Pool Wildcat	Dedicated Acreage: 40 Acres	

1. Outline the acreage dedicated to the subject well by colored pencil or hachure marks on the plat below.
2. If more than one lease is dedicated to the well, outline each and identify the ownership thereof (both as to working interest and royalty).
3. If more than one lease of different ownership is dedicated to the well, have the interests of all owners been consolidated by communitization, unitization, force-pooling, etc?

☐ Yes ☐ No If answer is "yes," type of consolidation NA

If answer is "no," list the owners and tract descriptions which have actually been consolidated. (Use reverse side of this form if necessary.) NA

No allowable will be assigned to the well until all interests have been consolidated (by communitization, unitization, forced-pooling, or otherwise) or until a non-standard unit, eliminating such interests, has been approved by the Commission.

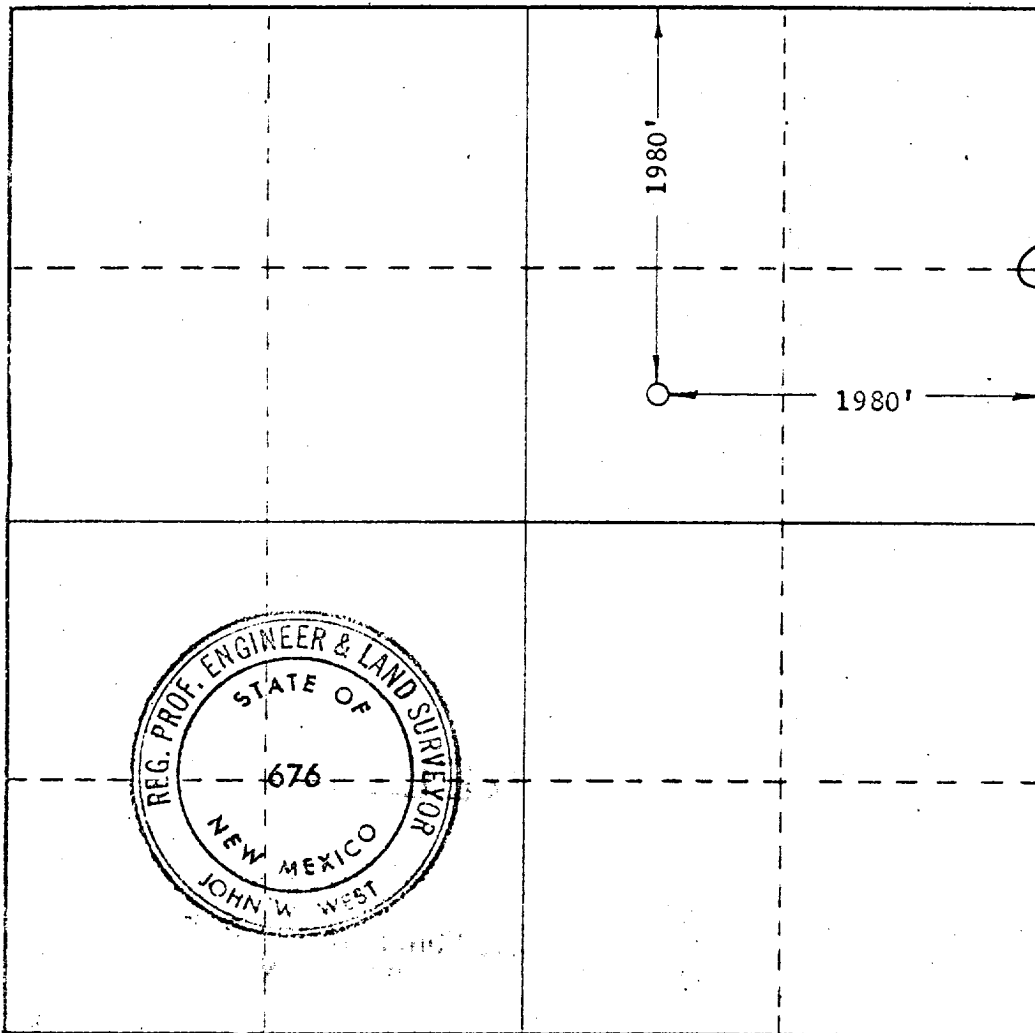

CERTIFICATION

I hereby certify that the information contained herein is true and complete to the best of my knowledge and belief.

John W. West
Name
Production Superintendent

Position
Harding Oil Company

Company
May 24, 1972

Date

I hereby certify that the well location shown on this plat was plotted from field notes of actual surveys made by me or under my supervision, and that the same is true and correct to the best of my knowledge and belief.

Date Surveyed

MAY 4, 1972

Registered Professional Engineer and/or Land Surveyor

John W. West
Certificate No. 676

360 90 1320 1680 1980 2310 2640 2000 1800 1000 500 0

RECEIVED

MAY 30 1972

**OIL CONSERVATION COMM.
HOBBS, N. M.**