

NO. OF COPIES RECEIVED		
DISTRIBUTION		
SANTA FE		
FILE		
U.S.G.S.		
LAND OFFICE		
OPERATOR		

# NEW MEXICO OIL CONSERVATION COMMISSION

Form C-101  
Revised 1-1-65

5A. Indicate Type of Lease STATE <input checked="" type="checkbox"/> FEE <input type="checkbox"/>
5. State Oil & Gas Lease No. <b>NM 2A</b>
7. Unit Agreement Name
8. Farm or Lease Name
9. Well No. <b>113</b>
10. Field and Pool, or Wildcat <b>Idmat Yates 7-Rivers</b>
12. County <b>Lea</b>
19. Proposed Depth <b>3450</b>
19A. Formation <b>Yates 7-Rivers</b>
20. Rotary or C.T. <b>Rotary</b>
21. Elevations (Show whether DE, RT, etc.)
21A. Kind & Status Plug. Bond <b>As Required</b>
21B. Drilling Contractor <b>Not selected</b>
22. Approx. Date Work will start <b>August 1</b>

APPLICATION FOR PERMIT TO DRILL, DEEPEN, OR PLUG BACK			
1a. Type of Work DRILL <input checked="" type="checkbox"/> DEEPEN <input type="checkbox"/> PLUG BACK <input type="checkbox"/>			
b. Type of Well OIL WELL <input checked="" type="checkbox"/> GAS WELL <input type="checkbox"/> OTHER <input type="checkbox"/> SINGLE ZONE <input checked="" type="checkbox"/> MULTIPLE ZONE <input type="checkbox"/>			
2. Name of Operator <b>TEXAS PACIFIC OIL CO., INC.</b>			
3. Address of Operator <b>P. O. Box 1069 - Hobbs, New Mexico 88240</b>			
4. Location of Well UNIT LETTER <b>P</b> LOCATED <b>990</b> FEET FROM THE <b>South</b> LINE AND <b>990</b> FEET FROM THE <b>East</b> LINE OF SEC. <b>21</b> TWP. <b>23-S</b> RGE. <b>36-E</b> NMMP			
23.			

## PROPOSED CASING AND CEMENT PROGRAM

SIZE OF HOLE	SIZE OF CASING	WEIGHT PER FOOT	SETTING DEPTH	SACKS OF CEMENT	EST. TOP
12-1/4	8-5/8	24#	400	275	
7-7/8	5-1/2	17#	3450	225	

THIS PERMIT IS VALID  
FOR 30 DAYS UNLESS  
DRILLING COMMENCED,

EXPIRES **10-31-72**

IN ABOVE SPACE DESCRIBE PROPOSED PROGRAM: IF PROPOSAL IS TO DEEPEN OR PLUG BACK, GIVE DATA ON PRESENT PRODUCTIVE ZONE AND PROPOSED NEW PRODUCTIVE ZONE. GIVE BLOWOUT PREVENTER PROGRAM, IF ANY.

I hereby certify that the information above is true and complete to the best of my knowledge and belief.

Signed *C. J. Willey* Title Area Production Foreman Date 7-28-72  
(This space for State Use)  
APPROVED BY *[Signature]* TITLE SUPERVISOR DISTRICT I DATE JUL 31 1972  
CONDITIONS OF APPROVAL, IF ANY:

RECEIVED

JUL 26 1972

OIL CONSERVATION COMM.  
HOBBS, N. M.

17.

**NEW MEXICO OIL CONSERVATION COMMISSION  
WELL LOCATION AND ACREAGE DEDICATION PLAT**

Form C-102  
Supersedes C-128  
Effective 1-1-65

All distances must be from the outer boundaries of the Section.

Operator <b>TEXAS PACIFIC OIL COMPANY</b>			Lease <b>STATE "A" ACCOUNT 1</b>		Well No. <b>113</b>
Unit Letter <b>P</b>	Section <b>21</b>	Township <b>23 SOUTH</b>	Range <b>36 EAST</b>	County <b>LEA</b>	
Actual Footage Location of Well: <b>990</b> feet from the <b>SOUTH</b> line and <b>990</b> feet from the <b>EAST</b> line					
Ground Level Elev.	Producing Formation <b>Jalisco</b>		Pool <b>Seven-Rivers</b>	Dedicated Acreage: <b>40</b> Acres	

1. Outline the acreage dedicated to the subject well by colored pencil or hachure marks on the plat below.
2. If more than one lease is dedicated to the well, outline each and identify the ownership thereof (both as to working interest and royalty).
3. If more than one lease of different ownership is dedicated to the well, have the interests of all owners been consolidated by communitization, unitization, force-pooling, etc?

☐ Yes ☐ No If answer is "yes," type of consolidation \_\_\_\_\_

If answer is "no," list the owners and tract descriptions which have actually been consolidated. (Use reverse side of this form if necessary.) \_\_\_\_\_

No allowable will be assigned to the well until all interests have been consolidated (by communitization, unitization, forced-pooling, or otherwise) or until a non-standard unit, eliminating such interests, has been approved by the Commission.

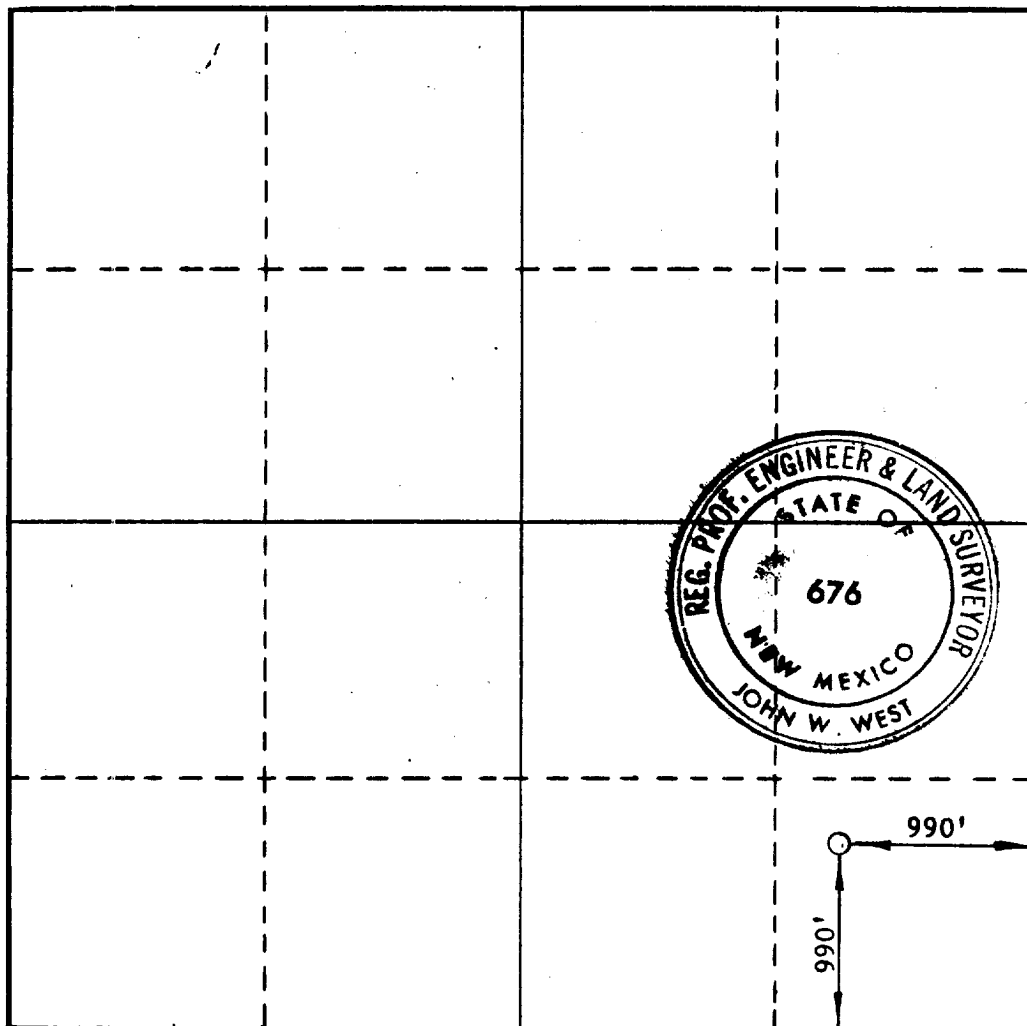

**CERTIFICATION**

I hereby certify that the information contained herein is true and complete to the best of my knowledge and belief.

*C. R. Tilley*

Name  
**C. R. Tilley**  
Position  
**Area Production Foreman**  
Company  
**TEXAS PACIFIC OIL CO., INC.**  
Date  
**7-28-72**

I hereby certify that the well location shown on this plat was plotted from field notes of actual surveys made by me or under my supervision, and that the same is true and correct to the best of my knowledge and belief.

Date Surveyed  
**JULY 12, 1972**  
Registered Professional Engineer and/or Land Surveyor  
*John W. West*  
Certificate No.  
**676**



RECEIVED

JUL 20 1972

OIL CONSERVATION COMM.  
HOELS, N. M.