

✓

NO. OF COPIES RECEIVED	
DISTRIBUTION	
SAN - P. FILE	
FILE	
U.S.G.S.	
LAND OFFICE	
OPERATOR	

NEW MEXICO OIL CONSERVATION COMMISSION

Form C-191
Revised 1-1-65

5A. Indicate Type of Lease	
STATE <input checked="" type="checkbox"/>	FEE <input type="checkbox"/>
5. State Oil & Gas Lease No. B-1527	
7. Unit Agreement Name	
8. Farm or Lease Name State (00)	
9. Well No. 1	
10. Field and Pool, or Wildcat Undesignated	
12. County Lea	
19. Proposed Depth 9150'	19A. Formation Abo
20. Rotary or C.T. Rotary	
21. Elevation (Show whether DE, RT, etc.) 3968' Ground	21A. Kind & Status Plug. Bond On File
21B. Drilling Contractor Unknown	
22. Approx. Date Work will start 4-15-73	

APPLICATION FOR PERMIT TO DRILL, DEEPEN, OR PLUG BACK

1a. Type of Work
 DRILL ☒ DEEPEN ☐ PLUG BACK ☐

b. Type of Well
 OIL WELL ☒ GAS WELL ☐ OTHER ☐ SINGLE ZONE ☒ MULTIPLE ZONE ☐

2. Name of Operator
Mobil Oil Corporation

3. Address of Operator
P. O. Box 633, Midland, Texas 79701

4. Location of Well
 UNIT LETTER P LOCATED 660 FEET FROM THE South LINE
 AND 660 FEET FROM THE East LINE OF SEC. 17 TWP. 17S RGE. 35E NMPM

18. Proposed Depth
9150'

19A. Formation
Abo

20. Rotary or C.T.
Rotary

21. Elevation (Show whether DE, RT, etc.)
3968' Ground

21A. Kind & Status Plug. Bond
On File

21B. Drilling Contractor
Unknown

22. Approx. Date Work will start
4-15-73

23. PROPOSED CASING AND CEMENT PROGRAM

SIZE OF HOLE	SIZE OF CASING	WEIGHT PER FOOT	SETTING DEPTH	SACKS OF CEMENT	EST. TOP
15"	12-3/4"	34#	250'	Circulate	Surface
11"	8-5/8"	28#	3280'	"	"
7-7/8"	5-1/2"	17#	9150'	"	"

APPROVAL VALID
FOR 90 DAYS UNLESS
DRILLING COMMENCED,
EXPIRES 6-14-73

IN ABOVE SPACE DESCRIBE PROPOSED PROGRAM: IF PROPOSAL IS TO DEEPEN OR PLUG BACK, GIVE DATA ON PRESENT PRODUCTIVE ZONE AND PROPOSED NEW PRODUCTIVE ZONE. GIVE BLOWOUT PREVENTER PROGRAM, IF ANY.

I hereby certify that the information above is true and complete to the best of my knowledge and belief.

Signed A. D. Bond A. D. Bond Title Proration Staff Assistant Date March 15, 1973

(This space for State Use)

APPROVED BY [Signature] TITLE [Signature] DATE [Signature]

CONDITIONS OF APPROVAL, IF ANY:

NEW MEXICO OIL CONSERVATION COMMISSION
WELL LOCATION AND ACREAGE DEDICATION PLAT

Form C-102
Supersedes C-128
Effective 1-1-65

All distances must be from the outer boundaries of the Section.

Operator Mobil Oil Corporation		Lease State 00		Well No. 1
Unit Letter P	Section 17	Township 17S	Range 35E	County Lea
Actual Plotting Location of Well: 660 feet from the South line and 660 feet from the East line				
Ground Level Elev. 3968'	Producing Formation Abo	Pool Undesignated	Dedicated Acreage: 80 Acres	

1. Outline the acreage dedicated to the subject well by colored pencil or hachure marks on the plat below.
2. If more than one lease is dedicated to the well, outline each and identify the ownership thereof (both as to working interest and royalty).
3. If more than one lease of different ownership is dedicated to the well, have the interests of all owners been consolidated by communitization, unitization, force-pooling, etc?

☐ Yes ☐ No If answer is "yes," type of consolidation _____

If answer is "no," list the owners and tract descriptions which have actually been consolidated. (Use reverse side of this form if necessary.) _____

No allowable will be assigned to the well until all interests have been consolidated (by communitization, unitization, forced-pooling, or otherwise) or until a non-standard unit, eliminating such interests, has been approved by the Commission.

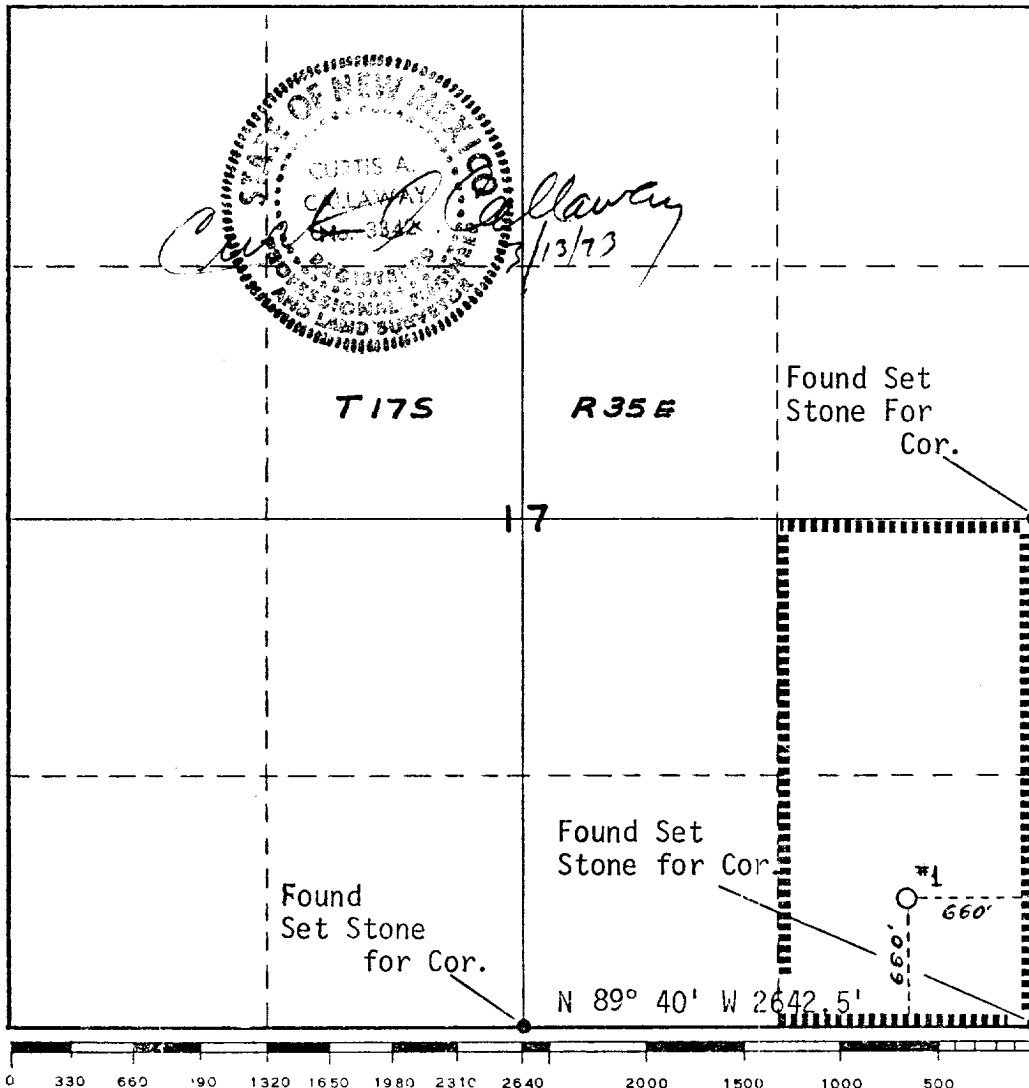

CERTIFICATION

I hereby certify that the information contained herein is true and complete to the best of my knowledge and belief.

A. D. Bond

Name
A. D. Bond

Position
Proration Staff Assistant

Company
Mobil Oil Corporation

Date
March 15, 1973

I hereby certify that the well location shown on this plat was plotted from field notes of actual surveys made by me or under my supervision, and that the same is true and correct to the best of my knowledge and belief.

March 15, 1973

Date Surveyed
Curtis A. Callaway
Registered Professional Engineer
and/or Land Surveyor

Curtis A. Callaway
Certificate No.

3342