

NO. OF COPIES RECEIVED	
DISTRIBUTION	
SANTA FE	4
FILE	
U.S.G.S.	
LAND OFFICE	
OPERATOR	

NEW MEXICO OIL CONSERVATION COMMISSION

Form C-101
Revised 1-1-65

5A. Indicate Type of Lease	
STATE <input checked="" type="checkbox"/>	FEE <input type="checkbox"/>
5. State Oil & Gas Lease No.	

APPLICATION FOR PERMIT TO DRILL, DEEPEN, OR PLUG BACK

1a. Type of Work			7. Unit Agreement Name		
b. Type of Well DRILL <input checked="" type="checkbox"/> DEEPEN <input type="checkbox"/> PLUG BACK <input type="checkbox"/> OIL WELL <input checked="" type="checkbox"/> GAS WELL <input type="checkbox"/> OTHER <input type="checkbox"/> SINGLE ZONE <input checked="" type="checkbox"/> MULTIPLE ZONE <input type="checkbox"/>			8. Farm or Lease Name State 3		
2. Name of Operator Texas Western, Inc.			9. Well No. 1		
3. Address of Operator 4255 L. B. J. Freeway, Suite 238, Dallas, Texas 75234			10. Field and Pool, or Wildcat Flying "M", San Andres		
4. Location of Well UNIT LETTER L LOCATED 460 FEET FROM THE West LINE AND 1980' FEET FROM THE South LINE OF SEC. 3 TWP. 10S RGE. 33E NMPM			12. County Leaz		
19. Proposed Depth 4800'			19A. Formation San Andres		20. Rotary or C.T. Rotary
21. Elevations (Show whether DF, RT, etc.) 4250GL		21A. Kind & Status Plug. Bond 10,000 BP & 1B	21B. Drilling Contractor Sitton & Noeton		22. Approx. Date Work will start September, 1973

23.

PROPOSED CASING AND CEMENT PROGRAM

SIZE OF HOLE	SIZE OF CASING	WEIGHT PER FOOT	SETTING DEPTH	SACKS OF CEMENT	EST. TOP
12 3/4	8 5/8	23#	350'	Circulate	GL
7 7/8	4 1/2	11.60	4600'	500'	2000'

NEW HOLE TO BE DRILLED
&
PREVENTERS TO BE USED

APPROVAL VALID
FOR 90 DAYS UNLESS
DRILLING COMMENCED,

EXPIRES 11-26-73

IN ABOVE SPACE DESCRIBE PROPOSED PROGRAM: IF PROPOSAL IS TO DEEPEN OR PLUG BACK, GIVE DATA ON PRESENT PRODUCTIVE ZONE AND PROPOSED NEW PRODUCTIVE ZONE. GIVE BLOWOUT PREVENTER PROGRAM, IF ANY.

I hereby certify that the information above is true and complete to the best of my knowledge and belief.

Signed C. J. Kruegel Title Accountant Date 7-16-73

(This space for State Use)

APPROVED BY [Signature] TITLE [Signature] DATE [Signature]

CONDITIONS OF APPROVAL, IF ANY:

NEW MEXICO OIL CONSERVATION COMMISSION
WELL LOCATION AND ACREAGE DEDICATION PLAT

RECEIVED
JUL - 3 1973

Form C-102
Supersedes C-126
Effective 12-65

All distances must be from the outer boundary of the Section.

Lessee TEXAS WESTERN, INC			Lease XXXXXX ARCO		STATE OIL CONSERVATION COMM		Well No. 1
Initial Letter L	Section 3	Township 10 SOUTH	Range 33 EAST	County LEA			

Actual Footage Location of Well:

460 feet from the **WEST** line and **1980** feet from the **SOUTH** line.

Ground Level Elev. 4250'	Producing Formation SAN ANDRES	Pool FLYING "M" SAN ANDRES	Dedicated Acreage W 1/2 SW 1/4 80 Acres
------------------------------------	--	--------------------------------------	---

1. Outline the acreage dedicated to the subject well by colored pencil or hatchure marks on the plat below.
2. If more than one lease is dedicated to the well, outline each and identify the ownership thereof (both as to working interest and royalty).
3. If more than one lease of different ownership is dedicated to the well, have the interests of all owners been consolidated by communitization, unitization, force-pooling, etc?

☐ Yes ☐ No If answer is "yes," type of consolidation _____

If answer is "no," list the owners and tract descriptions which have actually been consolidated. (Use reverse side of this form if necessary.) _____

No allowable will be assigned to the well until all interests have been consolidated (by communitization, unitization, forced-pooling, or otherwise) or until a non-standard unit, eliminating such interests, has been approved by the Commission.

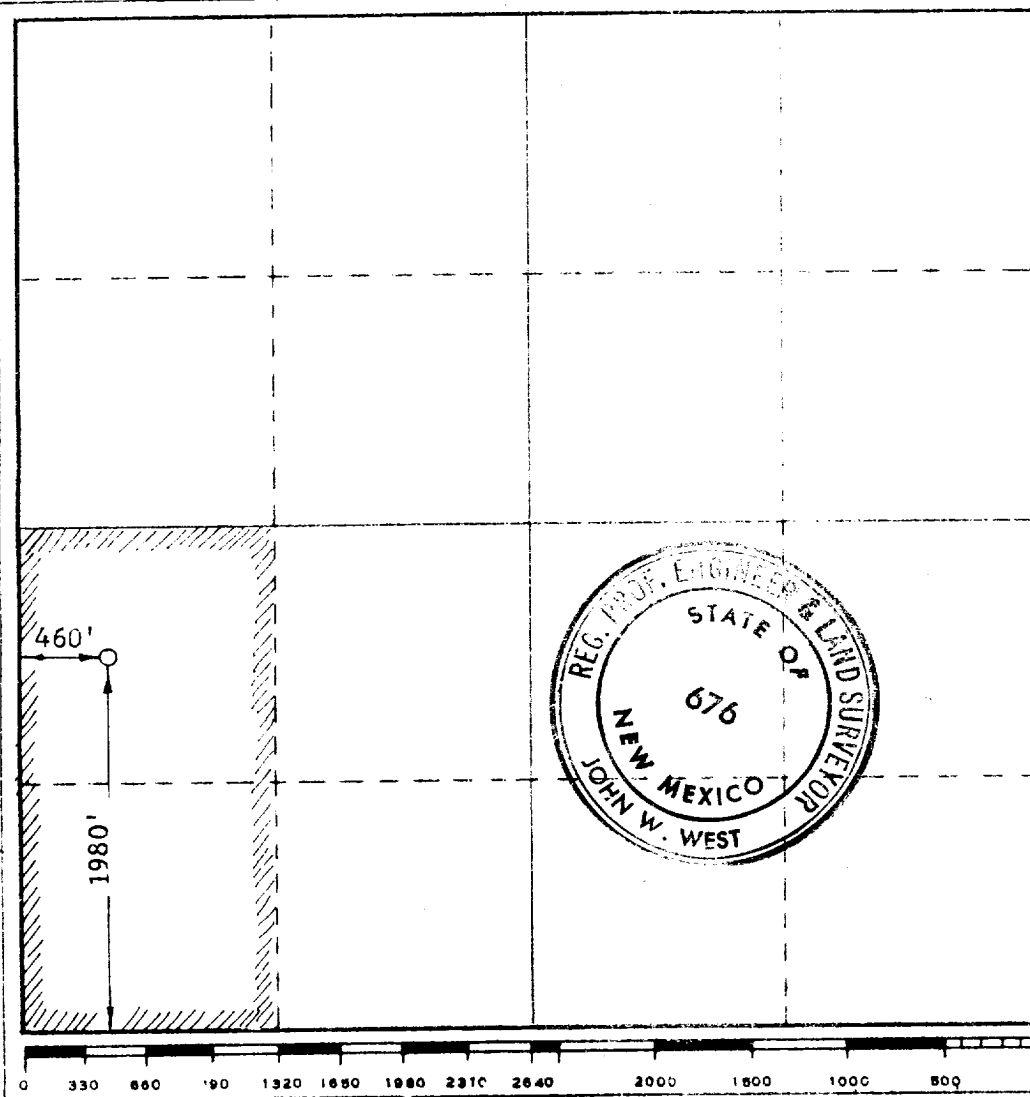

CERTIFICATION

I hereby certify that the information contained herein is true and complete to the best of my knowledge and belief.

Name **C.J. Kruegel**

Position **Accountant**

Company **Texas Western, Inc.**

Date **7-16-73**

I hereby certify that the well location shown on this plat was plotted from field notes of actual surveys made by me or under my supervision and that the same is true and correct to the best of my knowledge and belief.

Date Surveyed
JUNE 1973

Registered Professional Engineer and/or Land Surveyor

John W. West

Certificate No. **676**