

NO. OF COPIES RECEIVED	
DISTRIBUTION	
SANTA FE	4
FILE	
U.S.G.S.	
LAND OFFICE	
OPERATOR	

# NEW MEXICO OIL CONSERVATION COMMISSION

Form C-101  
Revised 1-1-65

5A. Indicate Type of Lease  
STATE ☒ FEE ☐

5. State Oil & Gas Lease No.

## APPLICATION FOR PERMIT TO DRILL, DEEPEN, OR PLUG BACK

1a. Type of Work DRILL <input checked="" type="checkbox"/> DEEPEN <input type="checkbox"/> PLUG BACK <input type="checkbox"/>		7. Unit Agreement Name
b. Type of Well OIL WELL <input checked="" type="checkbox"/> GAS WELL <input type="checkbox"/> OTHER <input type="checkbox"/> SINGLE ZONE <input checked="" type="checkbox"/> MULTIPLE ZONE <input type="checkbox"/>		8. Farm or Lease Name State 4
2. Name of Operator Texas Western, Inc.		9. Well No. 1
3. Address of Operator 4255 LBJ Fwy., Suite 238, Dallas, Texas 75234		10. Field and Pool, or Wildcat Flying 'M', San Andres
4. Location of Well UNIT LETTER P LOCATED 860 FEET FROM THE East LINE AND 660 FEET FROM THE South LINE OF SEC. 4 TWP. 10S RGE. 33E NMPM		12. County Lea
19. Proposed Depth 4800'		19A. Formation San Andres
20. Rotary or C.T. Rotary		
21. Elevations (Show whether DF, RT, etc.) 4257' GL	21A. Kind & Status Plug. Bond 10,000 BP & 1B	21B. Drilling Contractor Cactus Drilling Co.
22. Approx. Date Work will start April 23, 1974		

## PROPOSED CASING AND CEMENT PROGRAM

SIZE OF HOLE	SIZE OF CASING	WEIGHT PER FOOT	SETTING DEPTH	SACKS OF CEMENT	EST. TOP
12 3/4	8 5/8	23#	350'	Circulate	GL
7 7/8	4 1/2	11.60	4600'	500'	2000'

NEW HOLE TO BE DRILLED  
&  
PREVENTERS TO BE USED

APPROVAL VALID  
FOR 90 DAYS UNLESS  
DRILLING COMMENCED,  
EXPIRES 7-11-74

IN ABOVE SPACE DESCRIBE PROPOSED PROGRAM; IF PROPOSAL IS TO DEEPEN OR PLUG BACK, GIVE DATA ON PRESENT PRODUCTIVE ZONE AND PROPOSED NEW PRODUCTIVE ZONE. GIVE BLOWOUT PREVENTER PROGRAM, IF ANY.

I hereby certify that the information above is true and complete to the best of my knowledge and belief.

Signed C.J. Kruegel Title Accountant Date April 1, 1974

(This space for State Use)

APPROVED BY [Signature] TITLE SUPERVISOR DISTRICT I DATE APR 11 1974

CONDITIONS OF APPROVAL, IF ANY:

**NEW MEXICO OIL CONSERVATION COMMISSION**  
**WELL LOCATION AND ACREAGE DEDICATION PLAT**

Form C-102  
 Supersedes C-128  
 Effective 1-1-65

All distances must be from the outer boundaries of the Section

Operator <b>TEXAS WESTERN, INC</b>			Lease <b>STATE</b>		Well No. <b>1</b>
Unit Letter <b>P</b>	Section <b>4</b>	Township <b>10 SOUTH</b>	Range <b>33 EAST</b>	County <b>LEA</b>	
Actual Footage Location of Well: 860 feet from the <b>EAST</b> line and 660 feet from the <b>SOUTH</b> line					
Ground Level Elev. <b>4257'</b>	Producing Formation <b>SAN ANDRES</b>		Pool <b>FLYING "M" SAN ANDRES</b>	Dedicated Acreage <b>E 1/2 S 1/2 80</b>	

1. Outline the acreage dedicated to the subject well by colored pencil or hatchure marks on the plat below.
2. If more than one lease is dedicated to the well, outline each and identify the ownership thereof (both as to working interest and royalty).
3. If more than one lease of different ownership is dedicated to the well, have the interests of all owners been consolidated by communitization, unitization, force-pooling, etc?

☐ Yes    ☐ No    If answer is "yes," type of consolidation \_\_\_\_\_

If answer is "no," list the owners and tract descriptions which have actually been consolidated (Use reverse side of this form if necessary.) \_\_\_\_\_

No allowable will be assigned to the well until all interests have been consolidated (by communitization, unitization, forced-pooling, or otherwise) or until a non-standard unit, eliminating such interests, has been approved by the Commission.

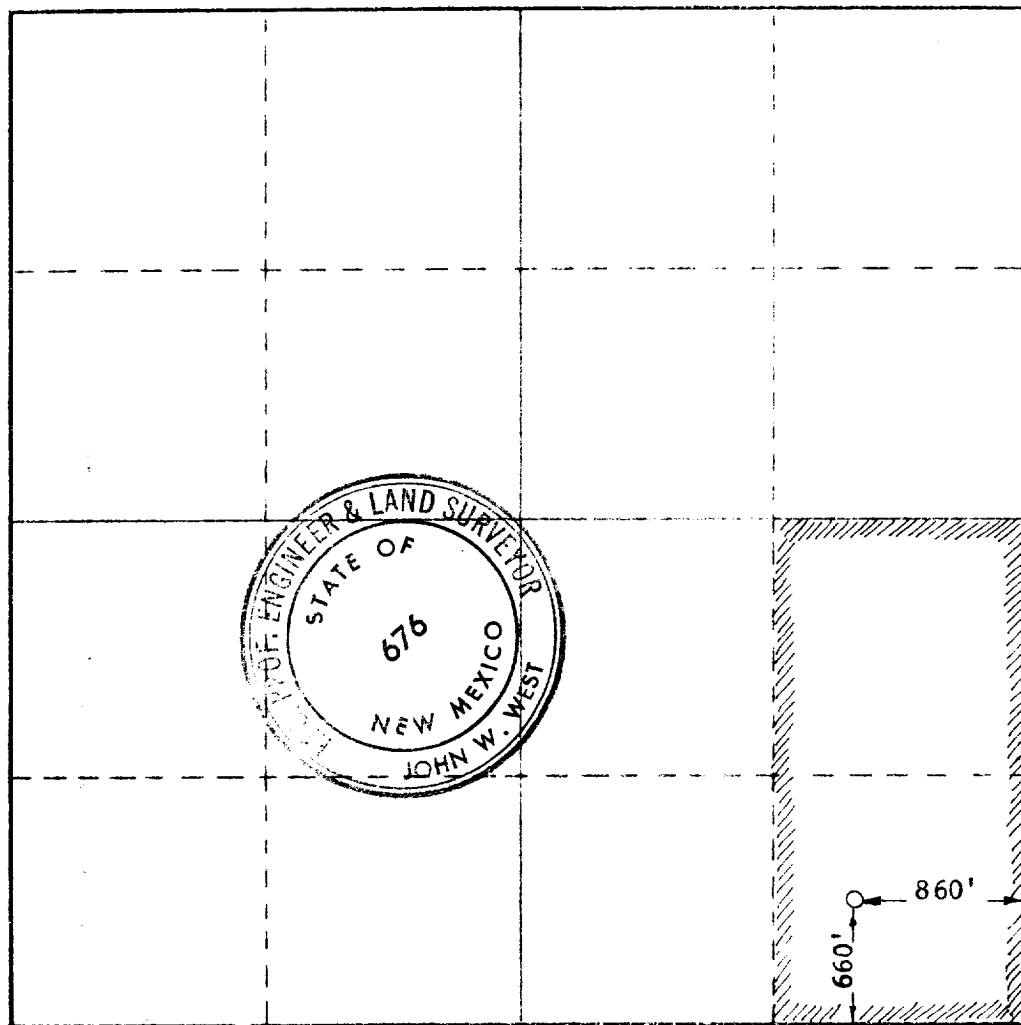

**CERTIFICATION**

I hereby certify that the information contained herein is true and complete to the best of my knowledge and belief.

*C. J. Kruegel*  
 Name  
 C. J. Kruegel

Position  
 Accountant

Company  
 Texas Western, Inc.

Date  
 April 1, 1974

I hereby certify that the well location shown on this plat was plotted from field notes of actual surveys made by me or under my supervision, and that the same is true and correct to the best of my knowledge and belief.

Date Surveyed  
 JUNE 19, 1973

Registered Professional Engineer and/or Land Surveyor

*John W. West*  
 Certificate No. 676

