

NO. OF COPIES RECEIVED	
DISTRIBUTION	
SANTA FE	
FILE	
U.S.G.S.	
LAND OFFICE	
OPERATOR	

NEW MEXICO OIL CONSERVATION COMMISSION

Form C-101
Revised 1-4-65

5A. Indicate Type of Lease
STATE ☒ FEE ☐

5. State Oil & Gas Lease No.

APPLICATION FOR PERMIT TO DRILL, DEEPEN, OR PLUG BACK

1a. Type of Work DRILL <input checked="" type="checkbox"/> DEEPEN <input type="checkbox"/> PLUG BACK <input type="checkbox"/>		7. Unit Agreement Name	
b. Type of Well OIL WELL <input type="checkbox"/> GAS WELL <input checked="" type="checkbox"/> OTHER <input type="checkbox"/>		8. Farm or Lease Name State "N"	
2. Name of Operator Joseph I. O'Neill, Jr.		9. Well No. 1	
3. Address of Operator 410 West Ohio, Midland, Texas 79701		10. Field and Pool, or Wildcat Wildcat	
4. Location of Well UNIT LETTER C LOCATED 660 FEET FROM THE North LINE AND 2310 FEET FROM THE West LINE OF SEC. 23 TWP. 16S REG. 33E NMPM		12. County Lea	
19. Proposed Depth 14,200'		19A. Formation Devonian	
20. Rotary or C.T. Rotary		21. Elevations (Show whether DF, RT, etc.) 4185.0' GR	
21A. Kind & Status Plug. Bond Blanket		21B. Drilling Contractor Sharp Drilling Co.	
22. Approx. Date Work will start 45 to 60 days from date			

PROPOSED CASING AND CEMENT PROGRAM

SIZE OF HOLE	SIZE OF CASING	WEIGHT PER FOOT	SETTING DEPTH	SACKS OF CEMENT	EST. TOP
20"	16"	55	350'	350	circulate
14 3/4"	10 3/4"	40.5 - 51	4600'	1017	2600'

If productive in the Morrow:

9.5"	7 5/8"	29.7 - 33.7	13,500'	475	10,000'
6.5 liner	5" flushjoint	15	15,100'	225	13,300

APPROVAL VALID
FOR 90 DAYS UNLESS
DRILLING COMMENCED,

EXPIRES 10-8-74

IN ABOVE SPACE DESCRIBE PROPOSED PROGRAM: IF PROPOSAL IS TO DEEPEN OR PLUG BACK, GIVE DATA ON PRESENT PRODUCTIVE ZONE AND PROPOSED NEW PRODUCTIVE ZONE. GIVE BLOWOUT PREVENTER PROGRAM, IF ANY.

I hereby certify that the information above is true and complete to the best of my knowledge and belief.

Signed Nell Blackman Title Agent Date June 27, 1974

(This space for State Use)

APPROVED BY [Signature] TITLE SURVEYOR DATE JUN 27 1974

CONDITIONS OF APPROVAL, IF ANY:

**NEW MEXICO OIL CONSERVATION COMMISSION
WELL LOCATION AND ACREAGE DEDICATION PL**

Form C-102
Supersedes C-128
Effective 1-1-65

All distances must be from the outer boundaries of the Section.

Operator JOSEPH I. O'NEILL, JR.			Lease STATE N		Well No. 1
Unit Letter C	Section 23	Township 16 SOUTH	Range 33 EAST	County LEA	
Actual Footage Location of Well: 660 feet from the NORTH line and 2310 feet from the WEST line					
Ground Level Elev. 4185.0	Producing Formation Devonian		Pool Wildcat		Dedicated Acreage: 320 Acres

1. Outline the acreage dedicated to the subject well by colored pencil or hachure marks on the plat below.
2. If more than one lease is dedicated to the well, outline each and identify the ownership thereof (both as to working interest and royalty).
3. If more than one lease of different ownership is dedicated to the well, have the interests of all owners been consolidated by communitization, unitization, force-pooling, etc?

☐ Yes ☐ No If answer is "yes," type of consolidation _____

If answer is "no," list the owners and tract descriptions which have actually been consolidated. (Use reverse side of this form if necessary.) _____

No allowable will be assigned to the well until all interests have been consolidated (by communitization, unitization, forced-pooling, or otherwise) or until a non-standard unit, eliminating such interests, has been approved by the Commission.

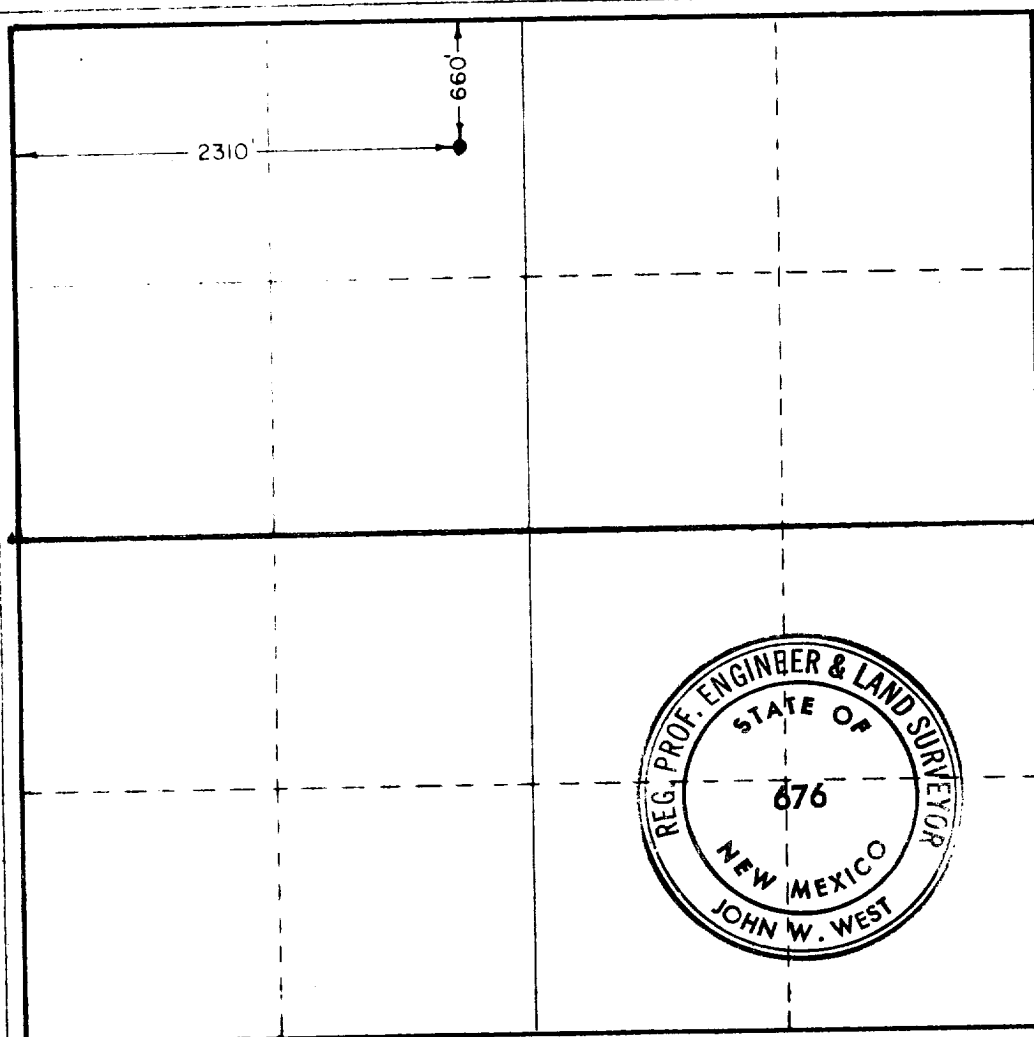

CERTIFICATION

I hereby certify that the information contained herein is true and complete to the best of my knowledge and belief.

Name Neil Blackman
 Position Agent
 Company Joseph I. O'Neill, Jr.
 Date June 27, 1974

I hereby certify that the well location shown on this plat was plotted from field notes of actual surveys made by me or under my supervision, and that the same is true and correct to the best of my knowledge and belief.

Date Surveyed JUNE 24, 1974
 Registered Professional Engineer and/or Land Surveyor

John W. West
 Certificate No. **676**