

CONSERVATION DIVISION
P. O. BOX 2088
SANTA FE, NEW MEXICO 87501

Form C-103
Revised 10-1-78

NO. OF COPIES RECEIVED	
DISTRIBUTION	
SANTA FE	
FILE	
U.S.G.S.	
LAND OFFICE	
OPERATOR	

5a. Indicate Type of Lease
State ☐ Fee ☒

5. State Oil & Gas Lease No.

SUNDRY NOTICES AND REPORTS ON WELLS

(DO NOT USE THIS FORM FOR PROPOSALS TO DRILL OR TO DEEPEN OR PLUG BACK TO A DIFFERENT RESERVOIR. USE "APPLICATION FOR PERMIT TO DRILL" (FORM C-101) FOR SUCH PROPOSALS.)

1. OIL WELL <input checked="" type="checkbox"/> GAS WELL <input type="checkbox"/> OTHER <input type="checkbox"/>	7. Unit Agreement Name
2. Name of Operator Doyle Hartman	8. Farm or Lease Name Yuronka-Cooper
3. Address of Operator P. O. Box 10426 Midland, Texas 79702	9. Well No. 1
4. Location of Well UNIT LETTER <u>N</u> <u>660</u> FEET FROM THE <u>South</u> LINE AND <u>1980</u> FEET FROM THE <u>West</u> LINE, SECTION <u>8</u> TOWNSHIP <u>24-S</u> RANGE <u>37-E</u> N.M.P.M.	10. Field and Pool, or Wildcat Langlie-Mattix
11. Elevation (Show whether: DF, RT, GR, etc.) 3296 DF	12. County Lea

Check Appropriate Box To Indicate Nature of Notice, Report or Other Data
NOTICE OF INTENTION TO: SUBSEQUENT REPORT OF:

PERFORM REMEDIAL WORK <input type="checkbox"/>	PLUG AND ABANDON <input type="checkbox"/>	REMEDIAL WORK <input type="checkbox"/>	ALTERING CASING <input type="checkbox"/>
TEMPORARILY ABANDON <input type="checkbox"/>	CHANGE PLANS <input type="checkbox"/>	COMMENCE DRILLING OPNS. <input type="checkbox"/>	PLUG AND ABANDONMENT <input type="checkbox"/>
PULL OR ALTER CASING <input type="checkbox"/>	OTHER <input checked="" type="checkbox"/> Request extension of Temporarily Abandoned Status	CASING TEST AND CEMENT JOBS <input type="checkbox"/>	

17. Describe Proposed or Completed Operations (Clearly state all pertinent details, and give pertinent dates, including estimated date of starting any proposed work) SEE RULE 1103.

Request extension of temporarily abandoned status while doing evaluation study of well. We anticipate study will be completed and final work completed within one year.

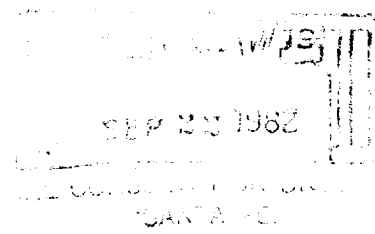

18. I hereby certify that the information above is true and complete to the best of my knowledge and belief.

SIGNED <u>Larry G. Newman</u>	TITLE <u>Engineer</u>	DATE <u>9-13-82</u>
APPROVED BY <u>[Signature]</u>	TITLE <u>Div Dir</u>	DATE <u>10/1/82</u>
CONDITIONS OF APPROVAL, IF ANY: <u>Expires 9/1/83</u>		

RECEIVED
SEP 14 1982
HOUSE OFFICE