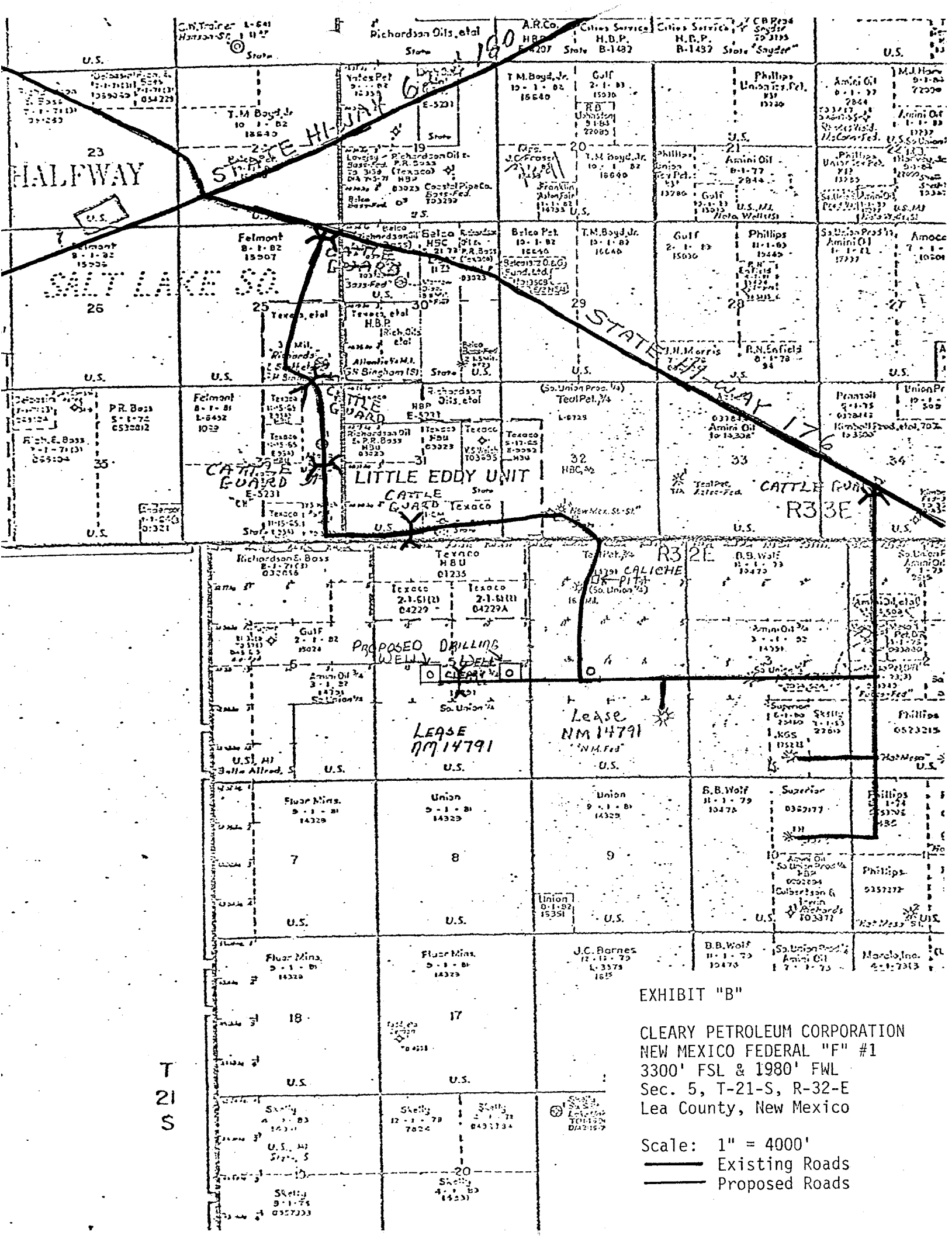


EXHIBIT "B"

CLEARY PETROLEUM CORPORATION
NEW MEXICO FEDERAL "F" #1
3300' FSL & 1980' FWL
Sec. 5, T-21-S, R-32-E
Lea County, New Mexico

Scale: 1" = 4000'
Existing Roads
Proposed Roads