

NO. OF COPIES RECEIVED		
DISTRIBUTION		
SANTA FE		
FILE		
U.S.G.S.		
LAND OFFICE		
OPERATOR		

## NEW MEXICO OIL CONSERVATION COMMISSION

Form C-101  
Revised 1-1-65

5A. Indicate Type of Lease	
STATE <input type="checkbox"/>	FEE <input checked="" type="checkbox"/>
5. State Oil & Gas Lease No.	

## APPLICATION FOR PERMIT TO DRILL, DEEPEN, OR PLUG BACK

1a. Type of Work		7. Unit Agreement Name	
b. Type of Well DRILL <input checked="" type="checkbox"/> DEEPEN <input type="checkbox"/> PLUG BACK <input type="checkbox"/> OIL WELL <input checked="" type="checkbox"/> GAS WELL <input type="checkbox"/> OTHER <input type="checkbox"/> SINGLE ZONE <input checked="" type="checkbox"/> MULTIPLE ZONE <input type="checkbox"/>		8. Farm or Lease Name <b>Woolworth</b>	
2. Name of Operator <b>Chapman, Schneider &amp; Ares</b>		9. Well No. <b>2</b>	
3. Address of Operator <b>c/o Oil Reports &amp; Gas Services, Inc., Box 763, Hobbs, NM 88240</b>		10. Field and Pool, or Wildcat <b>Langlie Mattix</b>	
4. Location of Well UNIT LETTER <b>I</b> LOCATED <b>1650</b> FEET FROM THE <b>South</b> LINE AND <b>990</b> FEET FROM THE <b>East</b> LINE OF SEC. <b>26</b> TWP. <b>24 S</b> RGE. <b>36 E</b> NMPM		12. County <b>Lea</b>	
19. Proposed Depth <b>3500</b>		19A. Formation <b>7 Rivers - Queen</b>	
20. Rotary or C.T. <b>Rotary</b>		21. Elevations (Show whether DF, RT, etc.) <b>3295.7 OR</b>	
21A. Kind & Status Plug. Bond <b>Blanket</b>		21B. Drilling Contractor <b>Cactus Drilg. Co.</b>	
22. Approx. Date Work will start <b>Upon Approval</b>			

23.

## PROPOSED CASING AND CEMENT PROGRAM

SIZE OF HOLE	SIZE OF CASING	WEIGHT PER FOOT	SETTING DEPTH	SACKS OF CEMENT	EST. TOP
12 1/4	8 5/8	24#	1050 *	800	Circ
7 7/8	5 1/2	15.5#	3500	700 **	1050

\* Or to a depth sufficient to penetrate 20' into the Cowden Anhydrite

\*\* Or a sufficient amount to tie back to 8 5/8" casing shoe.

Blowout preventers to be adequate for the area.

Completion to be conventional perforations &amp; treatment.

APPROVAL VALID  
FOR 90 DAYS UNLESS  
DRILLING COMMENCED,  
EXPIRES June 8, 1978

IN ABOVE SPACE DESCRIBE PROPOSED PROGRAM: IF PROPOSAL IS TO DEEPEN OR PLUG BACK, GIVE DATA ON PRESENT PRODUCTIVE ZONE AND PROPOSED NEW PRODUCTIVE ZONE. GIVE BLOWOUT PREVENTER PROGRAM, IF ANY.

I hereby certify that the information above is true and complete to the best of my knowledge and belief.

Signed Hanson Hollis Title Agent Date March 9, 1978

(This space for State Use)

APPROVED BY John W. Runyan TITLE Geologist DATE MAR 10 1978

CONDITIONS OF APPROVAL, IF ANY:

RECEIVED

APR 8 1973

CONSERVATION COMM.  
BUREAU

**NEW MEXICO OIL CONSERVATION COMMISSION**  
**WELL LOCATION AND ACREAGE DEDICATION FORM**

Form C-102  
 Supersedes C-128  
 Effective 1-1-65

All distances must be from the outer boundaries of the Section.

Operator <b>Schneider Chapman &amp; Ares</b>			Lease <b>C. D. Woolworth</b>		Well No. <b>2</b>
Unit Letter <b>I</b>	Section <b>26</b>	Township <b>24 South</b>	Range <b>36 East</b>	County <b>Lea</b>	
Actual Footage Location of Well: <b>1650</b> feet from the <b>South</b> line and <b>990</b> feet from the <b>East</b> line					
Ground Level Elev. <b>3295.7</b>	Producing Formation <b>Seven Rivers-Queen</b>		Pool <b>Langlie</b>		Dedicated Acreage: <b>40</b> Acres

1. Outline the acreage dedicated to the subject well by colored pencil or hachure marks on the plat below.
2. If more than one lease is dedicated to the well, outline each and identify the ownership thereof (both as to working interest and royalty).
3. If more than one lease of different ownership is dedicated to the well, have the interests of all owners been consolidated by communitization, unitization, force-pooling, etc?

☐ Yes    ☐ No    If answer is "yes," type of consolidation \_\_\_\_\_

If answer is "no," list the owners and tract descriptions which have actually been consolidated. (Use reverse side of this form if necessary.) \_\_\_\_\_

No allowable will be assigned to the well until all interests have been consolidated (by communitization, unitization, forced-pooling, or otherwise) or until a non-standard unit, eliminating such interests, has been approved by the Commission.

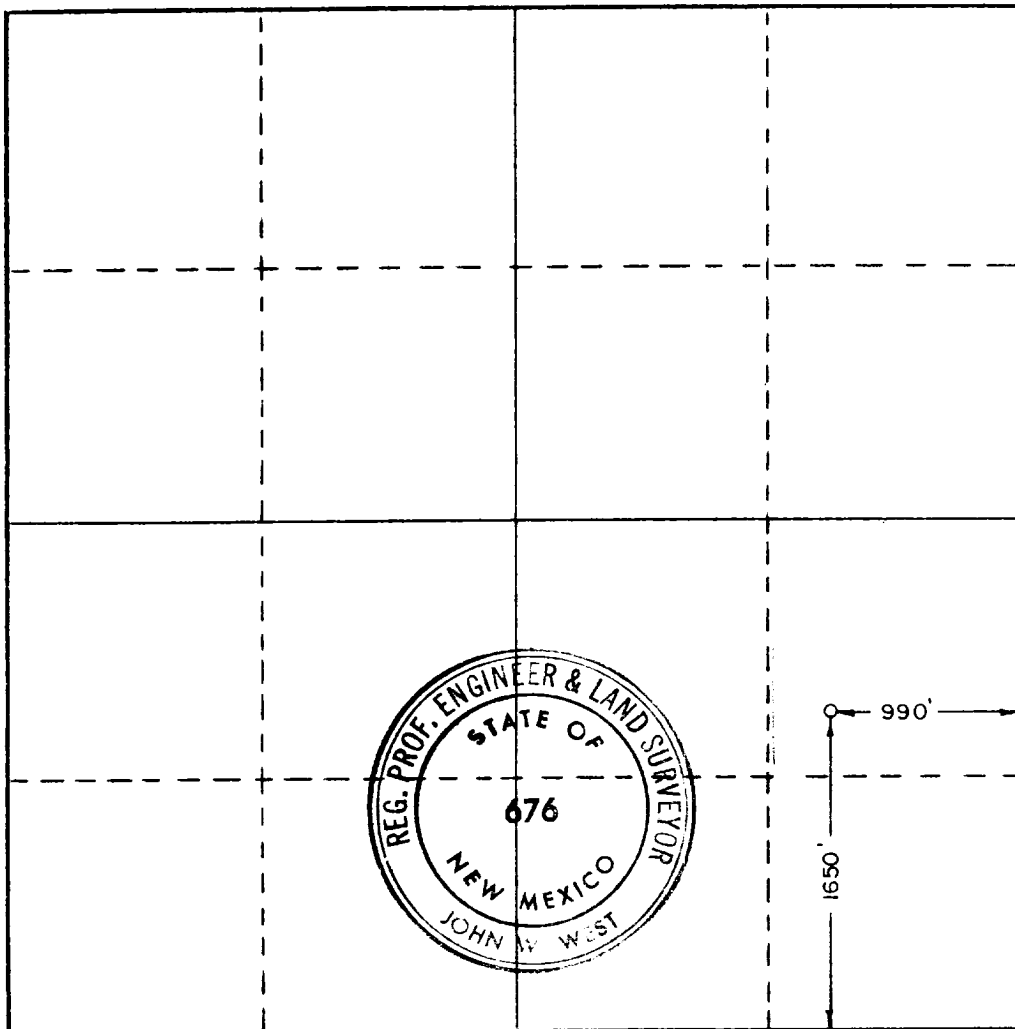

**CERTIFICATION**

I hereby certify that the information contained herein is true and complete to the best of my knowledge and belief.

Name *Ronald J. Eidson*  
 Position  
 Agent  
 Company  
 Chapman, Schneider & Ares  
 Date  
 March 9, 1978

I hereby certify that the well location shown on this plat was plotted from field notes of actual surveys made by me or under my supervision, and that the same is true and correct to the best of my knowledge and belief.

Date Surveyed  
**3/4/78**  
 Registered Professional Engineer and/or Land Surveyor

*John W. West*  
 Certificate No. **John W. West 676**  
**Ronald J. Eidson 3239**

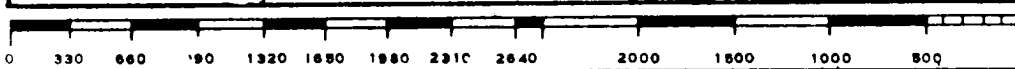

10-10-10

10-10-10

10-10-10

10-10-10