

NO. OF COPIES RECEIVED	
DISTRIBUTION	
SANTA FE	
FILE	
U.S.G.S.	
LAND OFFICE	
OPERATOR	

# MEXICO OIL CONSERVATION COMMISSION

Form C-101  
Revised 1-1-65

5A. Indicate Type of Lease	
STATE <input type="checkbox"/>	FEE <input checked="" type="checkbox"/>

5. State Oil & Gas Lease No.

## APPLICATION FOR PERMIT TO DRILL, DEEPEN, OR PLUG BACK

1a. Type of Work		7. Unit Agreement Name	
b. Type of Well DRILL <input checked="" type="checkbox"/> DEEPEN <input type="checkbox"/> PLUG BACK <input type="checkbox"/>		8. Farm or Lease Name Santa Fe	
c. Type of Well OIL WELL <input checked="" type="checkbox"/> GAS WELL <input type="checkbox"/> OTHER <input type="checkbox"/>		9. Well No. 6	
2. Name of Operator Gas Producing Enterprises, Inc.		10. Field and Pool, or Wildcat Sawyer San Andres, West	
3. Address of Operator P.O. Box 235, Midland, Texas 79702		12. County Lea	
4. Location of Well UNIT LETTER 0 LOCATED 560 FEET FROM THE South LINE AND 1980 FEET FROM THE East LINE OF SEC. 33 TWP. 9-S RGE. 37-E NMPM			
19. Proposed Depth 5100'		19A. Formation San Andres	
20. Rotary or C.T. Rotary			
21. Elevations (Show whether DE, RT, etc.) '3952' GR		21A. Kind & Status Plug. Bond Blanket	
21B. Drilling Contractor Cactus Drilling Co.		22. Approx. Date Work will start April 10, 1978	

## PROPOSED CASING AND CEMENT PROGRAM

SIZE OF HOLE	SIZE OF CASING	WEIGHT PER FOOT	SETTING DEPTH	SACKS OF CEMENT	EST. TOP
11"	8 5/8" OD	24#	450'	200	Surface
7 7/8"	5 1/2" OD	15.5#	5100'	950	300'

- Mud Weight will be 8.4 to 10.2# per gallon.
- Blowout preventers: 10" Series 900 Shaffer Double Hydraulic.

APPROVAL VALID  
FOR 90 DAYS UNLESS  
DRILLING COMMENCED

EXPIRES

IN ABOVE SPACE DESCRIBE PROPOSED PROGRAM; IF PROPOSAL IS TO DEEPEN OR PLUG BACK, GIVE DATA ON PRESENT PRODUCTIVE ZONE AND PROPOSED NEW PRODUCTIVE ZONE. GIVE BLOWOUT PREVENTER PROGRAM, IF ANY.

I hereby certify that the information above is true and complete to the best of my knowledge and belief.

Signed H.E. Clarke H.E. Clarke Title District Production Superintendent Date 3-13-78

(This space for State Use)

APPROVED BY [Signature] TITLE SUPERVISOR DISTRICT I

CONDITIONS OF APPROVAL, IF ANY:

MAR 16 1978

RECEIVED

MAR 15 1978

OIL CONSERVATION COMM.  
HOBBS, N. M.

**NEW MEXICO OIL CONSERVATION COMMISSION  
WELL LOCATION AND ACREAGE DEDICATION PLAT**

Form No. 1  
Supersedes Form  
Effective 1-1-78

All distances must be from the outer boundaries of the Section

Operator <b>Gas Producing Enterprises Inc.</b>			Lease <b>Santa Fe</b>		Well No. <b>6</b>
Unit Letter <b>O</b>	Section <b>33</b>	Township <b>9 South</b>	Range <b>37 East</b>	County <b>Lea</b>	
Actual Portage Location of Well: <div style="display: flex; justify-content: space-between;"> <span><b>560</b> feet from the <b>South</b> line and</span> <span><b>1980</b> feet from the <b>East</b> line</span> </div>					
Ground Level Elev. <b>3952.0</b>	Producing Formation <b>San Andres</b>	Pool <b>Sawyer San Andres, West</b>		Dedicated Acreage <b>80</b>	

1. Outline the acreage dedicated to the subject well by colored pencil or hatchure marks on the plat below.
2. If more than one lease is dedicated to the well, outline each and identify the ownership thereof (both as to working interest and royalty).
3. If more than one lease of different ownership is dedicated to the well, have the interests of all owners been consolidated by communitization, unitization, force-pooling, etc?

☐ Yes    ☐ No    If answer is "yes," type of consolidation \_\_\_\_\_

If answer is "no," list the owners and tract descriptions which have actually been consolidated (Use reverse side of this form if necessary.) \_\_\_\_\_

No allowable will be assigned to the well until all interests have been consolidated (by communitization, unitization, forced-pooling, or otherwise) or until a non-standard unit, eliminating such interests, has been approved by the Commission.

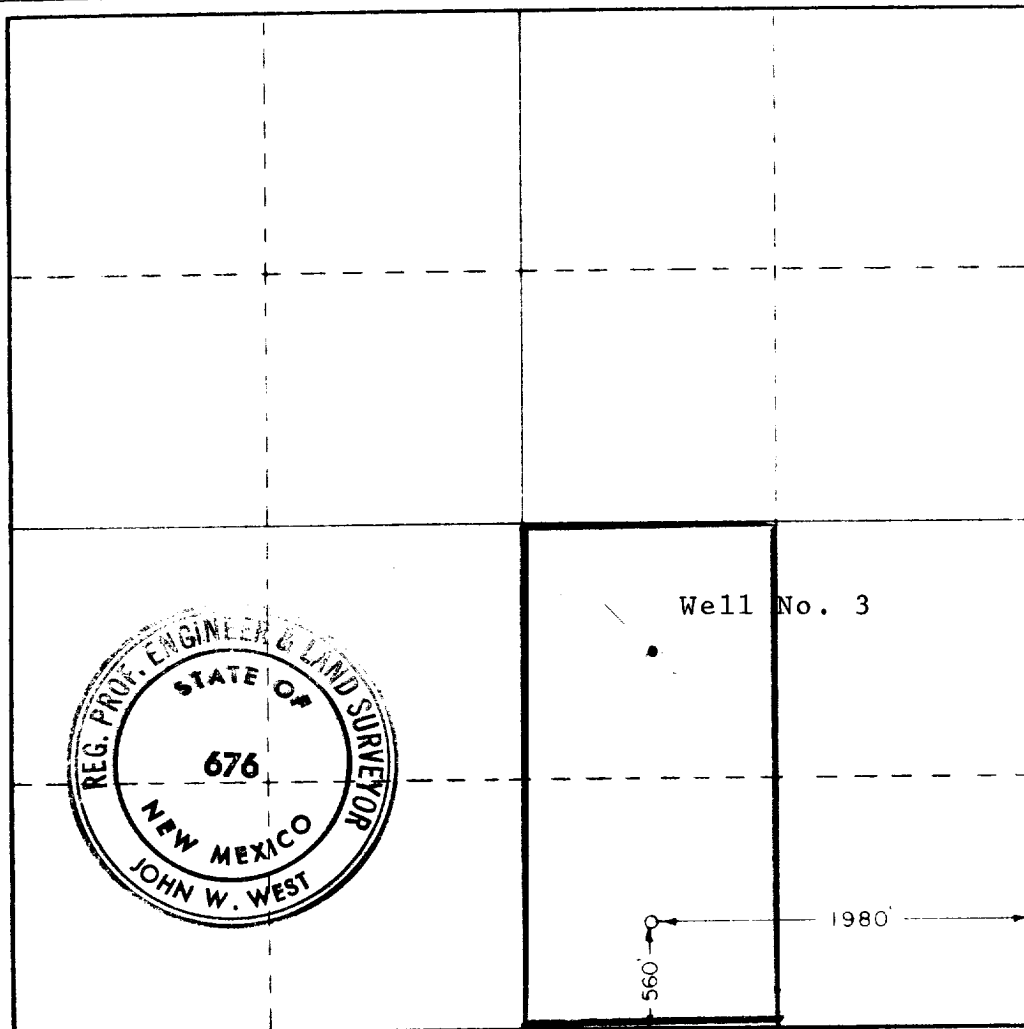

**CERTIFICATION**

I hereby certify that the information contained herein is true and complete to the best of my knowledge and belief.

Signature: **H.E. Calacha**  
 Position: **Dist. Production Supt.**  
 Company: **Gas Producing Enterprises**  
 Date: **March 13, 1978**

I hereby certify that the well location shown on this plat was plotted from the notes of actual surveys made by me under my supervision and that the same is true and correct to the best of my knowledge and belief.

Date Surveyed: **2/24/78**  
 Registered Professional Engineer and Land Surveyor:  
**John W. West**  
 Certificate No. **John W. West**  
**Ronald J. Eldson**

0 330 660 990 1320 1650 1980 2310 2640 2000 1500 1000 500 0

RECEIVED

MAR 15 1978

OIL CONSERVATION COMM.  
HOBBS, N. M.