

NO. OF COPIES RECEIVED	
DISTRIBUTION	
SANTA FE	
FILE	
S.G.S.	
AND OFFICE	
OPERATOR	

# NEW MEXICO OIL CONSERVATION COMMISSION

Form C-101  
Revised 1-1-65

5A. Indicate Type of Lease STATE <input checked="" type="checkbox"/> FEE <input type="checkbox"/>
5. State Oil & Gas Lease No. <b>E-5014</b>
7. Unit Agreement Name <b>—</b>
8. Farm or Lease Name <b>AIRSTRIPE STATE</b>
9. Well No. <b>13</b>
10. Field and Pool, or Wildcat <b>UNDES. B. SPGS &amp; WLFCP</b>
12. County <b>LEA</b>
19. Proposed Depth <b>10,800'</b>
19A. Formation <b>B. SPGS &amp; WLFCP</b>
20. Rotary or C.T. <b>ROTARY</b>
21A. Kind & Status Plug. Bond <b>BLANKET-CURRENT</b>
21B. Drilling Contractor <b>KENAI DRILLING OF TEX., INC.</b>
22. Approx. Date Work will start <b>SOON AFTER APPROVAL</b>

## APPLICATION FOR PERMIT TO DRILL, DEEPEN, OR PLUG BACK

Type of Work DRILL <input checked="" type="checkbox"/> DEEPEN <input type="checkbox"/> PLUG BACK <input type="checkbox"/>
Kind of Well OIL <input type="checkbox"/> GAS WELL <input checked="" type="checkbox"/> OTHER <input type="checkbox"/>
Zone SINGLE ZONE <input type="checkbox"/> MULTIPLE ZONE <input checked="" type="checkbox"/>
Name of Operator <b>BASS ENTERPRISES PRODUCTION CO.</b>
Address of Operator <b>Box 27601, MIDLAND, TX 79702</b>
Location of Well UNIT LETTER <b>C</b> LOCATED <b>330</b> FEET FROM THE <b>NORTH</b> LINE <b>1650</b> FEET FROM THE <b>WEST</b> LINE OF SEC. <b>31</b> TWP. <b>18S</b> RGE. <b>35E</b> NMPM
11. Deviations (Show whether DF, RT, etc.) <b>3824.4' GR</b>

## PROPOSED CASING AND CEMENT PROGRAM

SIZE OF HOLE	SIZE OF CASING	WEIGHT PER FOOT	SETTING DEPTH	SACKS OF CEMENT	EST. TOP
17 1/2"	13 3/8"	48#	450'±	475 C1"C"	SURFACE
12 1/4"	9 5/8"	32# & 36#	3930'	900 "LITE"	SURFACE
8 1/2"	5 1/2"	17#, 15.5# & 14#	9500'	200# LITE + 700# H#	5,600'
* 8 1/2"	7"	23# & 26#	10800'	SUFFICIENT TO REACH 5,600'	

7" CASING WILL BE RUN INSTEAD OF 5 1/2" IF POSSIBILITIES OF A DUAL COMPLETION EXIST.

GAS IS NOT DEDICATED.

ABOVE SPACE DESCRIBE PROPOSED PROGRAM: IF PROPOSAL IS TO DEEPEN OR PLUG BACK, GIVE DATA ON PRESENT PRODUCTIVE ZONE AND PROPOSED NEW PRODUCTION. GIVE BLOWOUT PREVENTER PROGRAM, IF ANY.

I hereby certify that the information above is true and complete to the best of my knowledge and belief.

By J. D. Murty, Jr. Title Sr. Prod. Clerk Date April 23, 1980

(This space for State Use)

APPROVED BY [Signature] TITLE SUPERVISOR DISTRICT I DATE APR 25 1980

CONDITIONS OF APPROVAL, IF ANY:

**NEW MEXICO OIL CONSERVATION COMMISSION  
WELL LOCATION AND ACREAGE DEDICATION PLAT**

Form C-102  
Supersedes C-128  
Effective 1-1-65

All distances must be from the outer boundaries of the Section

Bass Enterprises Production Co.			Lease <b>Airstrip State</b>		Well No. <b>3</b>
Section <b>31</b>	Township <b>18 South</b>	Range <b>35 East</b>	County <b>Lea</b>		
Footage Location of Well: <b>130</b> feet from the <b>North</b> line and <b>1650</b> feet from the <b>West</b> line Well Elev. <b>3824.4</b> Producing Formation <b>Bone Spring &amp; Wolfcamp</b> Pool <b>Undes.</b> Dedicated Acreage: <b>40</b> Acres					

1. Outline the acreage dedicated to the subject well by colored pencil or hachure marks on the plat below.
2. If more than one lease is dedicated to the well, outline each and identify the ownership thereof (both as to working interest and royalty).
3. If more than one lease of different ownership is dedicated to the well, have the interests of all owners been consolidated by communitization, unitization, force-pooling, etc?

☐ Yes ☐ No If answer is "yes," type of consolidation \_\_\_\_\_

If answer is "no," list the owners and tract descriptions which have actually been consolidated. (Use reverse side of this form if necessary.) \_\_\_\_\_

No allowable will be assigned to the well until all interests have been consolidated (by communitization, unitization, forced-pooling, or otherwise) or until a non-standard unit, eliminating such interests, has been approved by the Commission.

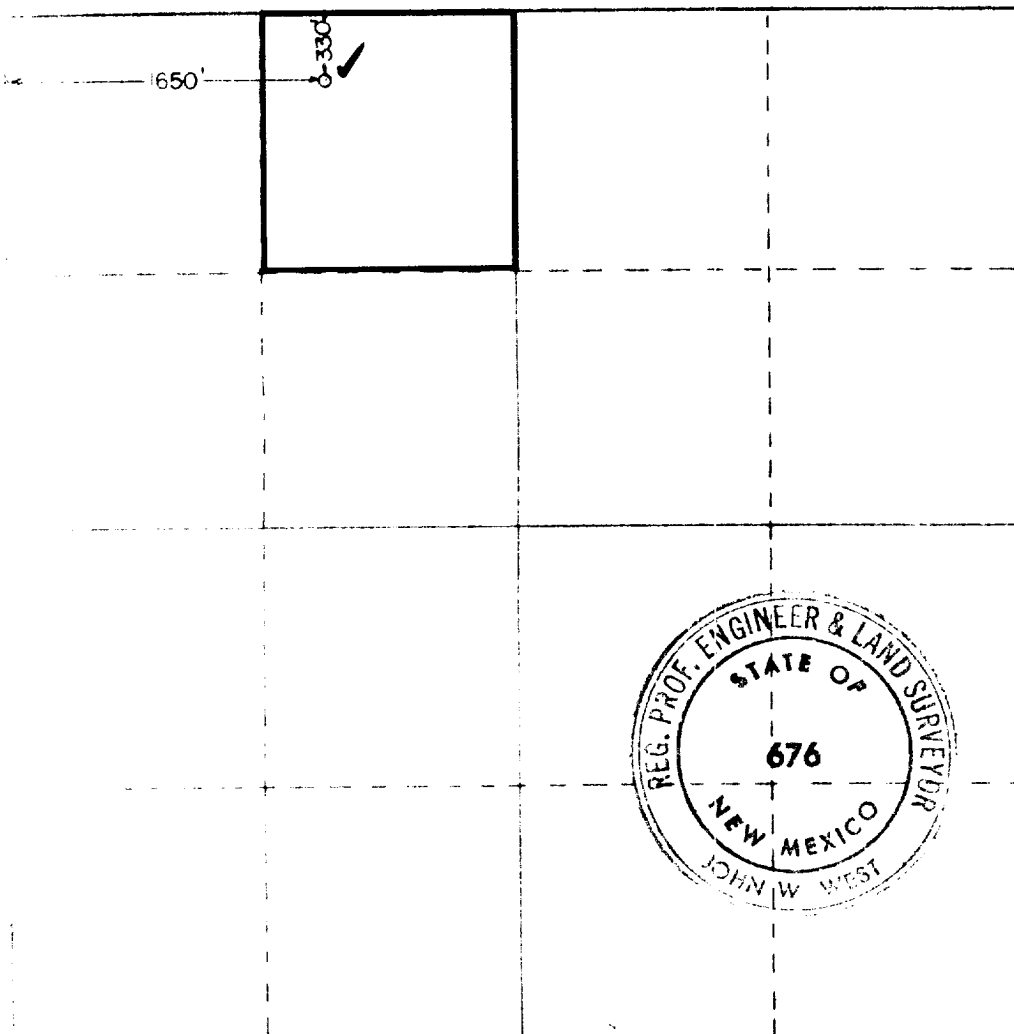

**CERTIFICATION**

I hereby certify that the information contained herein is true and complete to the best of my knowledge and belief.

*H. F. Wurtz, Jr.*  
Name

**H. F. Wurtz, Jr.**  
Position

**Senior Production Clerk**  
Company

**Bass Enterprises Prod'n Co.**  
Date

**April 23, 1980**

I hereby certify that the well location shown on this plat was plotted from field notes of actual surveys made by me or under my supervision, and that the same is true and correct to the best of my knowledge and belief.

Date Surveyed  
**April 19, 1980**

Registered Professional Engineer  
in Oil and Gas Surveying

*John W. West*  
Certificate No. **JOHN W. WEST 676**  
**PATRICK A. ROMERO 6863**  
**Ronald J. Eidson 3239**

RECEIVED

APR 24 1980

OIL CONSERVATION DIV.