

NO. OF COPIES RECEIVED	
DISTRIBUTION	
SANTA FE	
FILE	
U.S.G.S.	
LAND OFFICE	
OPERATOR	

5A. Indicate Type of Lease	
STATE <input type="checkbox"/>	FEE <input checked="" type="checkbox"/>
5. State Oil & Gas Lease No.	

## APPLICATION FOR PERMIT TO DRILL, DEEPEN, OR PLUG BACK

1a. Type of Work DRILL <input checked="" type="checkbox"/> DEEPEN <input type="checkbox"/> PLUG BACK <input type="checkbox"/>		7. Unit Agreement Name
b. Type of Well OIL WELL <input checked="" type="checkbox"/> GAS WELL <input type="checkbox"/> OTHER <input type="checkbox"/> SINGLE ZONE <input type="checkbox"/> MULTIPLE ZONE <input type="checkbox"/>		8. Farm or Lease Name Bateman
2. Name of Operator Ike Lovelady, Inc.		9. Well No. 1
3. Address of Operator P.O. Drawer 2666; Midland, Texas 79702		10. Field and Pool, or Wildcat Wildcat
4. Location of Well UNIT LETTER <u>B</u> LOCATED <u>660</u> FEET FROM THE <u>north</u> LINE AND <u>1980</u> FEET FROM THE <u>east</u> LINE OF SEC. <u>30</u> TWP. <u>19-S</u> RGE. <u>38-E</u> NMPM		12. County Lea
19. Proposed Depth 4200		19A. Formation Grayburg
20. Rotary or C.T. Rotary		21. Elevations (Show whether DF, RT, etc.) 3599.1 GR
21A. Kind & Status Plug. Bond Blanket-Current		21B. Drilling Contractor V & B Drilling Company
22. Approx. Date Work will start May 1, 1981		

23. PROPOSED CASING AND CEMENT PROGRAM					
SIZE OF HOLE	SIZE OF CASING	WEIGHT PER FOOT	SETTING DEPTH	SACKS OF CEMENT	EST. TOP
11"	8-5/8	24#	450	200	Surface
7-7/8"	5-1/2"	15.50#	4200	300	2400'

## Amended Location

3000# Blind Rams /  
3000# pipe Rams / on @ 450'

Shaeffer Drilling head on @ 2000'  
Mud up above Yates - Possible cores in Grayburg.

APPROVAL VALID FOR 180 DAYS  
PERMIT EXPIRES 10/9/81  
UNLESS DRILLING UNDERWAY

IN ABOVE SPACE DESCRIBE PROPOSED PROGRAM; IF PROPOSAL IS TO DEEPEN OR PLUG BACK, GIVE DATA ON PRESENT PRODUCTIVE ZONE AND PROPOSED NEW PRODUCTIVE ZONE. GIVE BLOWOUT PREVENTER PROGRAM, IF ANY.

I hereby certify that the information above is true and complete to the best of my knowledge and belief.

Signed Paul J. Sims Title Paul J. Sims, Mgr. of Drlg. & Prod. Date April 6, 1981

(This space for State Use)

APPROVED BY [Signature] TITLE SUPERVISOR DATE APR 1981

CONDITIONS OF APPROVAL IF ANY:

RECEIVED

APR 8 1981

OIL CONSERVATION DIV.

**N MEXICO OIL CONSERVATION COMMISS**  
**WELL LOCATION AND ACREAGE DEDICATION PLAT**

Form C-102  
 Supersedes C-128  
 Effective 1-1-65

All distances must be from the outer boundaries of the Section.

Operator <b>Ike Lovelady, Inc.,</b>			Lease <b>Bateman</b>		Well No. <b>1</b>
Section <b>B</b>	Section <b>30</b>	Township <b>19 South</b>	Range <b>38 East</b>	County <b>Lea</b>	
Approximate Location of Well: <b>660</b> feet from the <b>north</b> line and <b>1980</b> feet from the <b>east</b> line					
Ground Level Elev. <b>3599.1</b>	Producing Formation <i>Graefburg</i>	Pool <i>Mildeat</i>	Dedicated Acreage: <b>40</b> Acres		

1. Outline the acreage dedicated to the subject well by colored pencil or hatchure marks on the plat below.
2. If more than one lease is dedicated to the well, outline each and identify the ownership thereof (both as to working interest and royalty).
3. If more than one lease of different ownership is dedicated to the well, have the interests of all owners been consolidated by communitization, unitization, force-pooling, etc?

☐ Yes    ☐ No    If answer is "yes," type of consolidation \_\_\_\_\_

If answer is "no," list the owners and tract descriptions which have actually been consolidated. (Use reverse side of this form if necessary.) \_\_\_\_\_

No allowable will be assigned to the well until all interests have been consolidated (by communitization, unitization, forced-pooling, or otherwise) or until a non-standard unit, eliminating such interests, has been approved by the Commission.

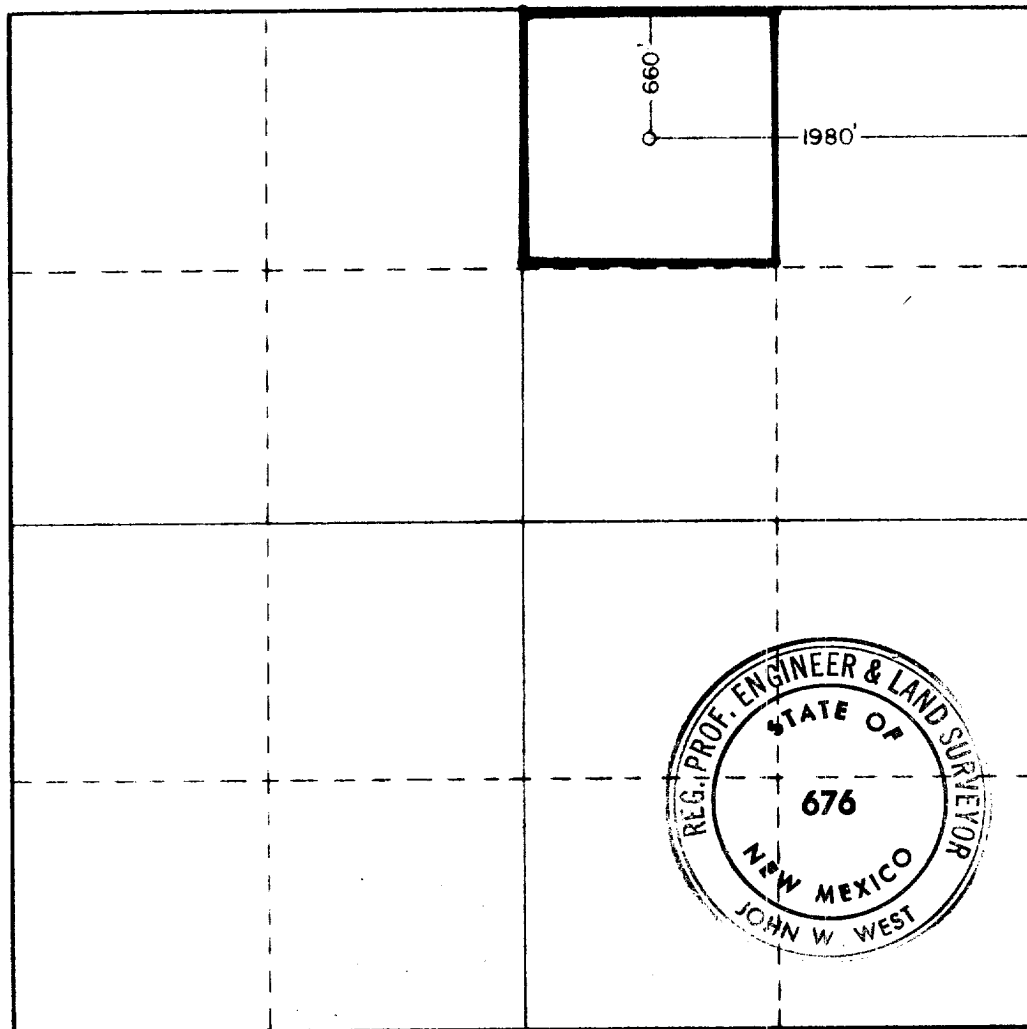

**CERTIFICATION**

I hereby certify that the information contained herein is true and complete to the best of my knowledge and belief.

*Paul J. Linn*

Name  
 Mgr. of Drlg. & Prod.

Position  
 Ike Lovelady, Inc.

Company  
 April 6, 1981

Date

I hereby certify that the well location shown on this plat was plotted from field notes of actual surveys made by me or under my supervision, and that the same is true and correct to the best of my knowledge and belief.

Date Surveyed  
 4-4-81

Registered Professional Engineer and/or Land Surveyor

*John W. West*

Certificate No. **JOHN W. WEST 676**  
**PATRICK A. ROMERO 6863**  
**Ronald J. Eldson 3239**

0 330 660 990 1320 1650 1980 2310 2640 2970 3300 3630 3960 4290 4620 4950 5280 5610 5940 6270 6600

RECEIVED  
APR 1981  
OIL CONSERVATION DIV.

RECEIVED  
APR 1981  
OIL CONSERVATION DIV.