

NO. OF COPIES RECEIVED	
DISTRIBUTION	
SANTA FE	
FILE	
U.S.G.S.	
LAND OFFICE	
OPERATOR	

NEW MEXICO OIL CONSERVATION COMMISSION

Second
(Revised Location)

Form C-101
Revised 1-4-65

5A. Indicate Type of Lease
STATE ☐ FEE ☒
5. State Oil & Gas Lease No.

APPLICATION FOR PERMIT TO DRILL, DEEPEN, OR PLUG BACK

1a. Type of Work b. Type of Well OIL WELL <input checked="" type="checkbox"/> GAS WELL <input type="checkbox"/> OTHER <input type="checkbox"/> SINGLE ZONE <input checked="" type="checkbox"/> MULTIPLE ZONE <input type="checkbox"/>		7. Unit Agreement Name	
2. Name of Operator BASS ENTERPRISES PRODUCTION COMPANY		8. Farm or Lease Name Montieth	
3. Address of Operator P. O. BOX, MIDLAND, TEXAS 79702		9. Well No. 4	
4. Location of Well UNIT LETTER B LOCATED 660 FEET FROM THE North LINE AND 1830' FEET FROM THE East LINE OF SEC. 13 TWP. 16S RGE. 36E NMPM		10. Field and Pool, or Wildcat NE Lovington Penn	
12. County Lea			
19. Proposed Depth 11,900'		19A. Formation Strawn	
20. Rotary or C.T. Rotary			
21. Elevations (Show whether DF, RT, etc.) GL 3845.8'		21A. Kind & Status Plug. Bond Blanket	
21B. Drilling Contractor Unknown		22. Approx. Date Work will start Upon Approval	

PROPOSED CASING AND CEMENT PROGRAM

SIZE OF HOLE	SIZE OF CASING	WEIGHT PER FOOT	SETTING DEPTH	SACKS OF CEMENT	EST. TOP
15"	11 3/4"	42#	360'	500sx	surface
11"	8 5/8"	24#	4925'	1200sx	surface
7 7/8"	5 1/2"	17#	TD	1000sx	7000'

BOP DIAGRAMS ATTACHED BEPCO II AND BEPCO IV

APPROVAL VALID FOR 180 DAYS
PERMIT EXPIRES 9/19/81
UNLESS DRILLING UNDERWAY

IN ABOVE SPACE DESCRIBE PROPOSED PROGRAM; IF PROPOSAL IS TO DEEPEN OR PLUG BACK, GIVE DATA ON PRESENT PRODUCTIVE ZONE AND PROPOSED NEW PRODUCTIVE ZONE. GIVE BLOWOUT PREVENTER PROGRAM, IF ANY.

I hereby certify that the information above is true and complete to the best of my knowledge and belief.

Signed Stephen Smith Title Engineering Assistant Date 3/16/81
(This space for State Use)

APPROVED BY [Signature] TITLE SUB DIVISION DIRECTOR DATE MAR 19 1981
CONDITIONS OF APPROVAL, IF ANY:

**N. MEXICO OIL CONSERVATION COMMISSION
WELL LOCATION AND ACREAGE DEDICATION PLAT**

Form C-112
Supersedes C-128
Effective 1-1-65

All distances must be from the outer boundaries of the Section.

Operator BASS ENTERPRISES PRODUCTION CO.			Lease MONTIETH		Well No. 4
Unit Letter B	Section 13	Township 16 SOUTH	Range 36 EAST	County LEA	
Actual Footage Location of Well: <div style="display: flex; justify-content: space-between;"> 660 feet from the NORTH line and 1830 feet from the EAST line </div>					
Ground Level Elev. 3845.8	Producing Formation Strawn	Pool N. E. Lovington Penn		Dedicated Acreage: 80 Acres	

1. Outline the acreage dedicated to the subject well by colored pencil or hachure marks on the plat below.
2. If more than one lease is dedicated to the well, outline each and identify the ownership thereof (both as to working interest and royalty).
3. If more than one lease of different ownership is dedicated to the well, have the interests of all owners been consolidated by communitization, unitization, force-pooling, etc?

☐ Yes ☒ No If answer is "yes," type of consolidation _____

If answer is "no," list the owners and tract descriptions which have actually been consolidated. (Use reverse side of this form if necessary.) _____

No allowable will be assigned to the well until all interests have been consolidated (by communitization, unitization, forced-pooling, or otherwise) or until a non-standard unit, eliminating such interests, has been approved by the Commission.

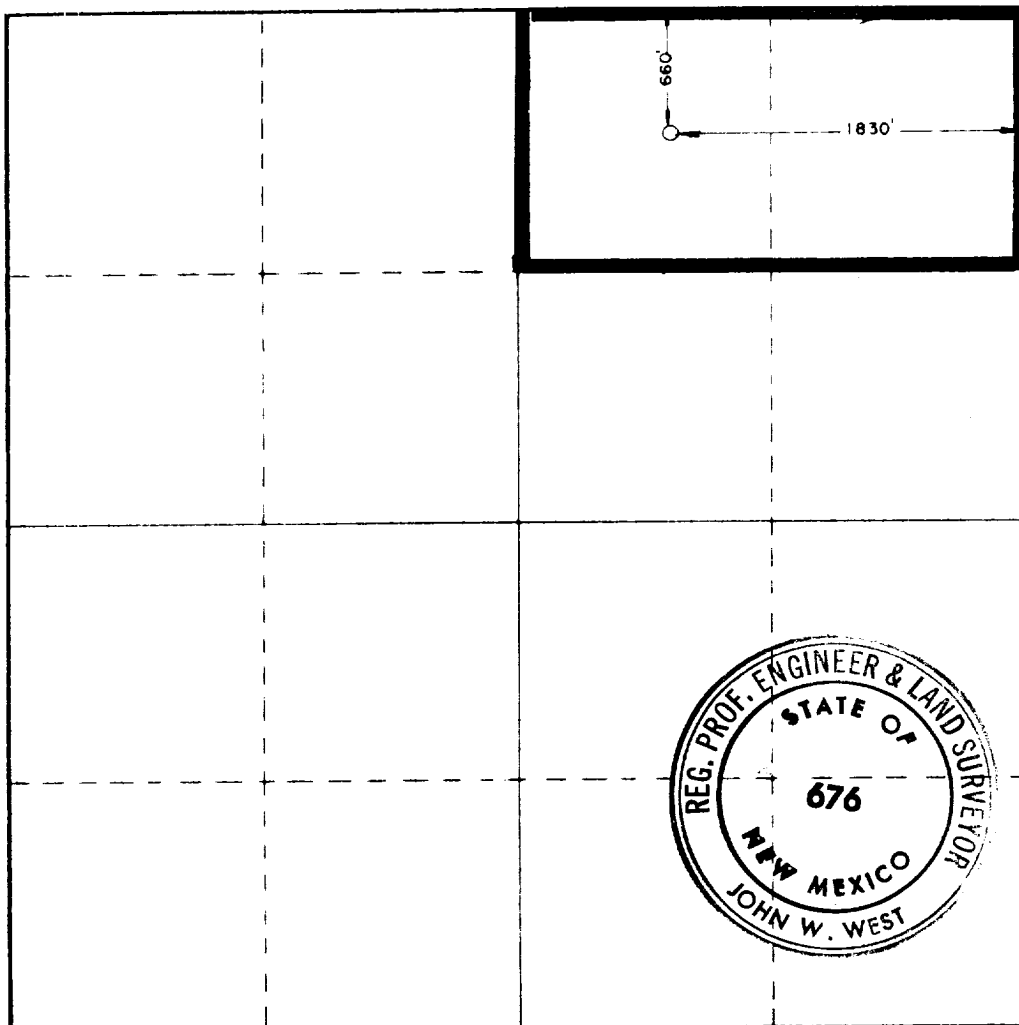

CERTIFICATION

I hereby certify that the information contained herein is true and complete to the best of my knowledge and belief.

Stephen Smith

Name

Stephen Smith

Position

Engineering Assistant

Company

Bass Enterprises Production Co

Date

3-17-80

I hereby certify that the well location shown on this plat was plotted from field notes of actual surveys made by me or under my supervision, and that the same is true and correct to the best of my knowledge and belief.

Date Surveyed

3-13-81

Registered Professional Engineer and/or Land Surveyor

John W. West

Certificate No. **JOHN W. WEST 676**
PATRICK A. ROMERO 6883
Ronald J. Eidson 3239

