

NO. OF COPIES RECEIVED	
DISTRIBUTION	
SANTA FE	
FILE	
U.S.G.S.	
LAND OFFICE	
OPERATOR	

NEW MEXICO OIL CONSERVATION COMMISSION

Form C-101
Revised 1-1-65

5A. Indicate Type of Lease	
STATE <input type="checkbox"/>	FEE <input checked="" type="checkbox"/>
5. State Oil & Gas Lease No.	

APPLICATION FOR PERMIT TO DRILL, DEEPEN, OR PLUG BACK

1a. Type of Work				7. Unit Agreement Name	
b. Type of Well OIL WELL <input checked="" type="checkbox"/> GAS WELL <input type="checkbox"/> OTHER <input type="checkbox"/> SINGLE ZONE <input checked="" type="checkbox"/> MULTIPLE ZONE <input type="checkbox"/>				8. Firm or Lease Name	
2. Name of Operator JAKE L. HAMON				9. Well No. 1	
3. Address of Operator 611 Petroleum Building, Midland, Texas 79701				10. Field and Pool, or Wildcat North Osudo Bone Spring	
4. Location of Well UNIT LETTER 0 LOCATED 660' FEET FROM THE South LINE AND 1980' FEET FROM THE East LINE OF SEC. 8 TWP. 20-S RGE. 36-E NMPM				12. County Lea	
19. Proposed Depth 9,500'		19A. Formation Bone Spring		20. Rotary or C.T. Rotary	
21. Elevations (Show whether DF, RT, etc.) 3619.9' GR		21A. Kind & Status Plug. Bond Blanket in force		22. Approx. Date Work will start April or May, 1981	

PROPOSED CASING AND CEMENT PROGRAM

SIZE OF HOLE	SIZE OF CASING	WEIGHT PER FOOT	SETTING DEPTH	SACKS OF CEMENT	EST. TOP
17 1/2"	11 3/4"	38# or 40#	1400'	1800'	Circulate
11"	8 5/8"	24#, 28#, & 32#	5500'	1900'	Circulate
7 7/8"	5 1/2"	15.50 & 17#	9500'	500'	6500'

1. Drill 17 1/2" hole using gel-lime mud & set 11 3/4", 38 or 40# surface csg & cmt to surface.
2. Install 3000# BOP & Pressure test BOP & surface csg.
3. Drill 11" hole using salt water base mud & set 8 5/8" csg @ 5500' & cement to surface.
4. Install 3000# BOP & pressure test BOPs & csg.
5. Drill 7 7/8" hole using salt water base mud to approximately 9500'.
6. Drill stem test any significant shows of oil or gas & run electric logs.
7. If production is indicated, set & cement 5 1/2" 15.5# & 17# casing with 500 sx cmt.
8. Perforate productive zone & acidize or frac as needed.

** Gas is not dedicated.

APPROVAL VALID FOR 180 DAYS
PERMIT EXPIRES 10/9/81
UNLESS DRILLING UNDERWAY

IN ABOVE SPACE DESCRIBE PROPOSED PROGRAM: IF PROPOSAL IS TO DEEPEN OR PLUG BACK, GIVE DATA ON PRESENT PRODUCTIVE ZONE AND PROPOSED NEW PRODUCTIVE ZONE. GIVE BLOWOUT PREVENTER PROGRAM, IF ANY.

I hereby certify that the information above is true and complete to the best of my knowledge and belief.

Signed [Signature] Title Drilling Foreman Date April 3, 1981

(This space for State Use)

APPROVED BY [Signature] TITLE SUPERVISOR DATE APR 3 1981

CONDITIONS OF APPROVAL, IF ANY:

NEW MEXICO OIL CONSERVATION COMMISSION
WELL LOCATION AND ACREAGE DEDICATION PLAT

Form C-102
Supersedes C-128
Effective 1-1-65

All distances must be from the outer boundaries of the Section

Operator Jake L. Hamon		Lease Hamon/ Samedan West		Well No. 1
Unit Letter 0	Section 8	Township 20 South	Range 36 East	County Lea
Actual Footage Location of Well: 660 feet from the South line and 1980 feet from the East line				
Ground Level Elev. 3616.9	Producing Formation Bone Spring	Pool North Ochoa Bone Spring	Dedicated Acreage: 40 Acres	

UNDESIGNATED

1. Outline the acreage dedicated to the subject well by colored pencil or hatchure marks on the plat below.
2. If more than one lease is dedicated to the well, outline each and identify the ownership thereof (both as to working interest and royalty).
3. If more than one lease of different ownership is dedicated to the well, have the interests of all owners been consolidated by communitization, unitization, force-pooling, etc?

☐ Yes ☐ No If answer is "yes," type of consolidation One Lease

If answer is "no," list the owners and tract descriptions which have actually been consolidated. (Use reverse side of this form if necessary.) _____

No allowable will be assigned to the well until all interests have been consolidated (by communitization, unitization, forced-pooling, or otherwise) or until a non-standard unit, eliminating such interests, has been approved by the Commission.

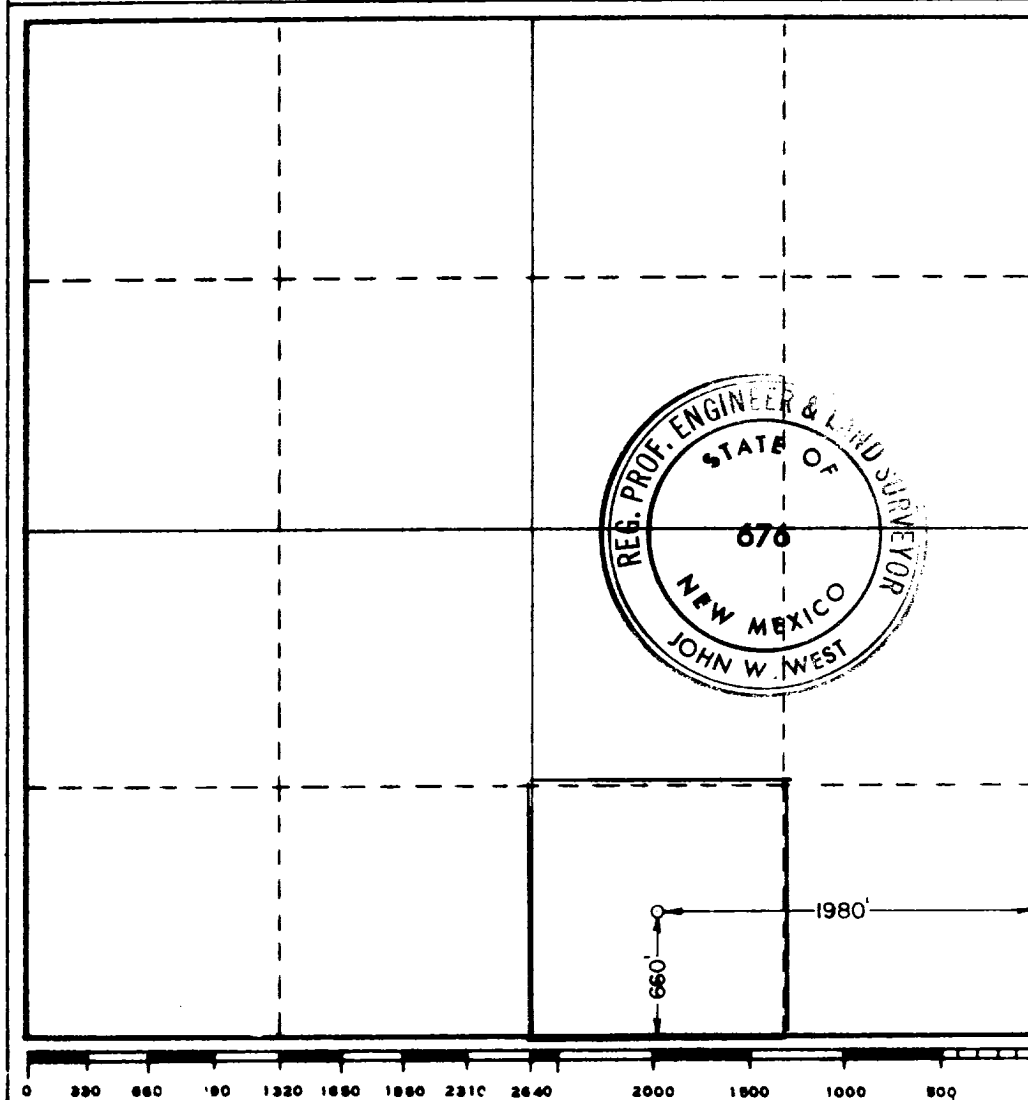

CERTIFICATION

I hereby certify that the information contained herein is true and complete to the best of my knowledge and belief.

Name
B. W. Cozart

Position
Drilling Foreman

Company
JAKE L. HAMON

Date
April 6, 1981

I hereby certify that the well location shown on this plat was plotted from field notes of actual surveys made by me or under my supervision, and that the same is true and correct to the best of my knowledge and belief.

Date Surveyed
March 31, 1981

Registered Professional Engineer and/or Land Surveyor

Certificate No. **JOHN W. WEST 676**
PATRICK A. ROMERO 6668
Ronald J. Eidson 3239