

Submit 3 Copies  
to Appropriate  
District Office

State of New Mexico  
Energy, Minerals and Natural Resources Department

Form C-103  
Revised 1-1-89

DISTRICT I  
P.O. Box 1980, Hobbs, NM 88240

OIL CONSERVATION DIVISION

P.O. Box 2088  
Santa Fe, New Mexico 87504-2088

DISTRICT II  
P.O. Drawer DD, Artesia, NM 88210

DISTRICT III  
1000 Rio Brazos Rd., Aztec, NM 87410

WELL API NO.

30-025- 27508

5. Indicate Type of Lease  
Federal ☐ STATE ☐ FEE ☐

6. State Oil & Gas Lease No.  
LC032339A

SUNDRY NOTICES AND REPORTS ON WELLS  
(DO NOT USE THIS FORM FOR PROPOSALS TO DRILL OR TO DEEPEN OR PLUG BACK TO A  
DIFFERENT RESERVOIR. USE "APPLICATION FOR PERMIT"  
(FORM C-101) FOR SUCH PROPOSALS.)

7. Lease Name or Unit Agreement Name

G. H. Mattix

1. Type of Well:

OIL  
WELL ☐

GAS  
WELL ☐

OTHER

WIW

2. Name of Operator

PLAINS PETROLEUM OPERATING COMPANY

8. Well No.

7

3. Address of Operator

415 W. Wall, Suite 1000, Midland, TX 79701

9. Pool name or Wildcat

Langlie-Mattix & Rivers Queen

4. Well Location

Unit Letter K : 1980 Feet From The South Line and 1980 Feet From The West Line

Section 3 Township 24S Range 37E NMPM LEA County

10. Elevation (Show whether DF, RKB, RT, GR, etc.)

11. Check Appropriate Box to Indicate Nature of Notice, Report, or Other Data

NOTICE OF INTENTION TO:

PERFORM REMEDIAL WORK ☐

PLUG AND ABANDON ☐

TEMPORARILY ABANDON ☐

CHANGE PLANS ☐

PULL OR ALTER CASING ☐

OTHER: ☐

SUBSEQUENT REPORT OF:

REMEDIAL WORK ☐ ALTERING CASING ☐

COMMENCE DRILLING OPNS. ☐ PLUG AND ABANDONMENT ☐

CASING TEST AND CEMENT JOB ☐

OTHER: Conversion to WIW ☐

12. Describe Proposed or Completed Operations (Clearly state all pertinent details, and give pertinent dates, including estimated date of starting any proposed work) SEE RULE 1103.

State of NM Administrative Order No. WFX-641. Expansion of Waterflood Project in the Langlie Mattix Pool in Lea County, NM. Under the provisions of Division Order No. R-7082.

3-11-96 ND WH, NU BOP, PU 2-3/8" x 5-1/2" Arrowset 1 pkr (nickel coated). TIH w/pkr and Duoline 20 fiberglass coated 2-3/8" tbg, land tbg (EOT 3410.53'). ND BOP NU WH, pressure test csg to 500 psi, ok. Chart enclosed

Prep to begin injection.

WFX-641

I hereby certify that the information above is true and complete to the best of my knowledge and belief.

SIGNATURE Bonnie Husband Bonnie Husband

TITLE Administrative Assistant DATE 3-19-96

TYPE OR PRINT NAME

TELEPHONE NO.

(This space for State Use)

ORIGINAL SIGNED BY JERRY SEXTON

MAR 22 1996

APPROVED BY DISTRICT I SUPERVISOR

TITLE

DATE

CONDITIONS OF APPROVAL, IF ANY:

ICBN

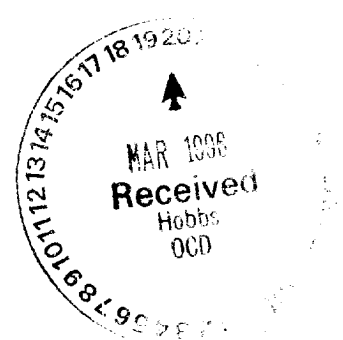

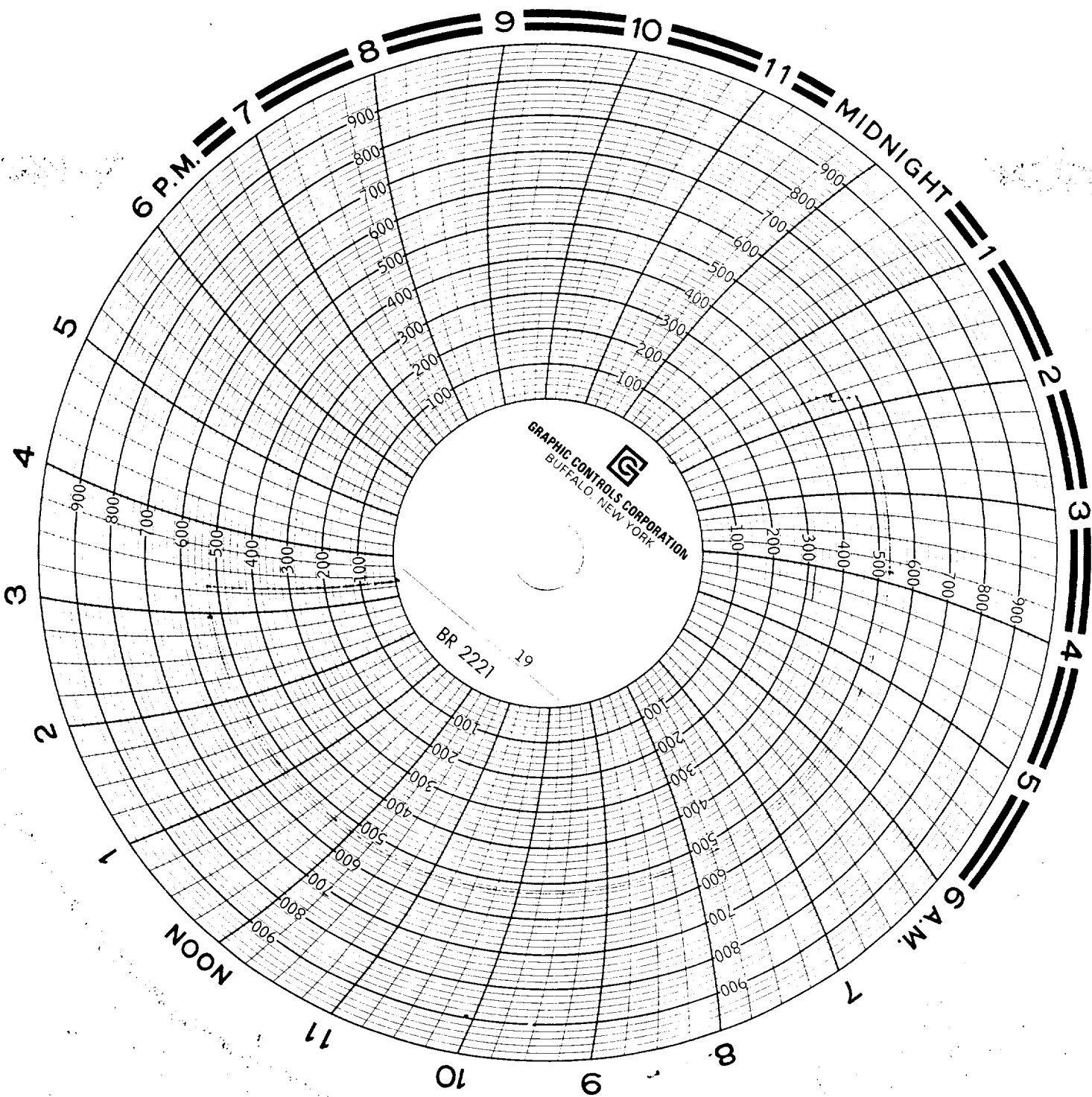

UNITED STATES  
DEPARTMENT OF THE INTERIOR  
BUREAU OF LAND MANAGEMENT

FORM APPROVED  
Budget Bureau No. 1004-0135  
Expires: March 31, 1993

**SUNDRY NOTICES AND REPORTS ON WELLS**

Do not use this form for proposals to drill or to deepen or reentry to a different reservoir.  
Use "APPLICATION FOR PERMIT—" for such proposals

5. Lease Designation and Serial No.

**LC032339A**

6. If Indian, Allottee or Tribe Name

7. If Unit or CA, Agreement Designation

8. Well Name and No.

**G. H. Mattix #7**

9. API Well No. **30-025-27508**

10. Field and Pool, or Exploratory Area  
**Langlie Mattix 7 Rivers, Queen**

11. County or Parish, State

**LEA, NM**

**SUBMIT IN TRIPLICATE**

1. Type of Well

☐ Oil Well ☐ Gas Well ☒ Other **WIW**

2. Name of Operator  
**PLAINS PETROLEUM OPERATING COMPANY**

3. Address and Telephone No.  
**415 W. Wall, Suite 1000 Midland, TX 79701**

**915/683-4434**

4. Location of Well (Footage, Sec., T., R., M., or Survey Description)

**Unit Letter K - 1980' FSL & 1980' FWL  
Sec. 3, T24S, R37E**

12. **CHECK APPROPRIATE BOX(s) TO INDICATE NATURE OF NOTICE, REPORT, OR OTHER DATA**

TYPE OF SUBMISSION

- ☐ Notice of Intent  
☐ Subsequent Report  
☐ Final Abandonment Notice

TYPE OF ACTION

- ☐ Abandonment  
☐ Recompletion  
☐ Plugging Back  
☐ Casing Repair  
☐ Altering Casing  
☐ Other \_\_\_\_\_
- ☐ Change of Plans  
☐ New Construction  
☐ Non-Routine Fracturing  
☐ Water Shut-Off  
☒ Conversion to Injection  
☐ Dispose Water

(Note: Report results of multiple completion on Well Completion or Recompletion Report and Log form.)

13. Describe Proposed or Completed Operations (Clearly state all pertinent details, and give pertinent dates, including estimated date of starting any proposed work. If well is directionally drilled, give subsurface locations and measured and true vertical depths for all markers and zones pertinent to this work.)\*

**3-11-96 ND WH, NU BOP, PU 2-3/8" x 5-1/2" Arowset 1 pkr (nickel coated). TIH w/pkr & Duoline 20 fiberglass coated 2-3/8" tbq, land tbq (EOT @ 3410.53'), ND BOP, NU WH, pressure test csg to 500 psi, ok. Prep to begin injection.**

**State of NM Administrative Order No. WFX-641. Expansion of Waterflood Project in the Langlie Mattix Pool in Lea County, NM - Under the provisions of Division Order No. R-7082.**

14. I hereby certify that the foregoing is true and correct

Signed **Bonnie Husband**

Title **Admin Assist**

Date **3-19-96**

(This space for Federal or State office use)

Approved by \_\_\_\_\_

Title \_\_\_\_\_

Date \_\_\_\_\_

Conditions of approval, if any:

