

- 30-025-27755

NO. OF COPIES RECEIVED	
DISTRIBUTION	
SANTA FE	
FILE	
U.S.G.S.	
LAND OFFICE	
OPERATOR	

NEW MEXICO OIL CONSERVATION COMMISSION

Form C-101  
Revised 1-1-65

5A. Indicate Type of Lease	
STATE <input type="checkbox"/>	FEE <input checked="" type="checkbox"/>
5. State Oil & Gas Lease No.	

APPLICATION FOR PERMIT TO DRILL, DEEPEN, OR PLUG BACK

1a. Type of Work		7. Unit Agreement Name	
b. Type of Well OIL WELL <input checked="" type="checkbox"/> GAS WELL <input type="checkbox"/> OTHER <input type="checkbox"/>		8. Farm or Lease Name L. D. Jones	
2. Name of Operator MGF Oil Corporation		9. Well No. 1	
3. Address of Operator P. O. Box 360, Midland, Texas 79702 0360		10. Field and Pool, or Wildcat House Field	
4. Location of Well UNIT LETTER <u>N</u> LOCATED <u>1980</u> FEET FROM THE <u>West</u> LINE AND <u>660</u> FEET FROM THE <u>South</u> LINE OF SEC. <u>31</u> TWP. <u>19-S</u> RGE. <u>39-E</u> NMPM		12. County Lea	
19. Proposed Depth 7800'		19A. Formation Abo	20. Rotary or C.T. Rotary
21. Elevations (Show whether DF, RT, etc.) 3581.8	21A. Kind & Status Plug. Bond Blanket on File	21B. Drilling Contractor BJM	22. Approx. Date Work will start Feb. 24, 1982

PROPOSED CASING AND CEMENT PROGRAM

SIZE OF HOLE	SIZE OF CASING	WEIGHT PER FOOT	SETTING DEPTH	SACKS OF CEMENT	EST. TOP
12 1/2	8 5/8	24	1600'	900	Surface
7 7/8	5 1/2	17 & 15.5	7800	750	2000'

Cameron 12" - 900 series with 3000 psi kill manifold.

APPROVAL VALID FOR 180 DAYS  
PERIOD 3/1/82  
UNLESS DRILLING UNDERWAY

IN ABOVE SPACE DESCRIBE PROPOSED PROGRAM: IF PROPOSAL IS TO DEEPEN OR PLUG BACK, GIVE DATA ON PRESENT PRODUCTIVE ZONE AND PROPOSED NEW PRODUCTIVE ZONE. GIVE BLOWOUT PREVENTER PROGRAM, IF ANY.

I hereby certify that the information above is true and complete to the best of my knowledge and belief.

Signed J. L. Belden Title Sr. Drilling Engineer Date 2-16-82

(This space for State Use)

JERRY SLATON

APPROVED BY JERRY SLATON TITLE DRILLING ENGINEER DATE FEB 19 1982

CONDITIONS OF APPROVAL, IF ANY:

**RECEIVED**

FEB 18 1982

**O.C.D.  
HOBBS OFFICE**

NEW MEXICO OIL CONSERVATION COMMISSION  
WELL LOCATION AND ACREAGE DEDICATION PLAT

Form C-102  
Supersedes C-128  
Effective 1-1-85

All distances must be from the outer boundaries of the Section.

Operator <b>MGF Oil Corp.</b>		Lease <b>L.D. Jones</b>		Well No. <b>1</b>
Tract Letter <b>N</b>	Section <b>31</b>	Township <b>19 South</b>	Range <b>39 East</b>	County <b>Lea</b>
Actual Footage Location of Well: <b>1980</b> feet from the <b>West</b> line and <b>660</b> feet from the <b>South</b> line				
Ground Level Elev. <b>3581.8</b>	Producing Formation <b>Abo</b>	Pool <b>House Mildcat</b>	Dedicated Acreage: <b>40</b> Acres	

1. Outline the acreage dedicated to the subject well by colored pencil or hachure marks on the plat below.
2. If more than one lease is dedicated to the well, outline each and identify the ownership thereof (both as to working interest and royalty).
3. If more than one lease of different ownership is dedicated to the well, have the interests of all owners been consolidated by communitization, unitization, force-pooling, etc?

☐ Yes ☐ No If answer is "yes," type of consolidation \_\_\_\_\_

If answer is "no," list the owners and tract descriptions which have actually been consolidated. (Use reverse side of this form if necessary.) \_\_\_\_\_

No allowable will be assigned to the well until all interests have been consolidated (by communitization, unitization, forced-pooling, or otherwise) or until a non-standard unit, eliminating such interests, has been approved by the Commission.

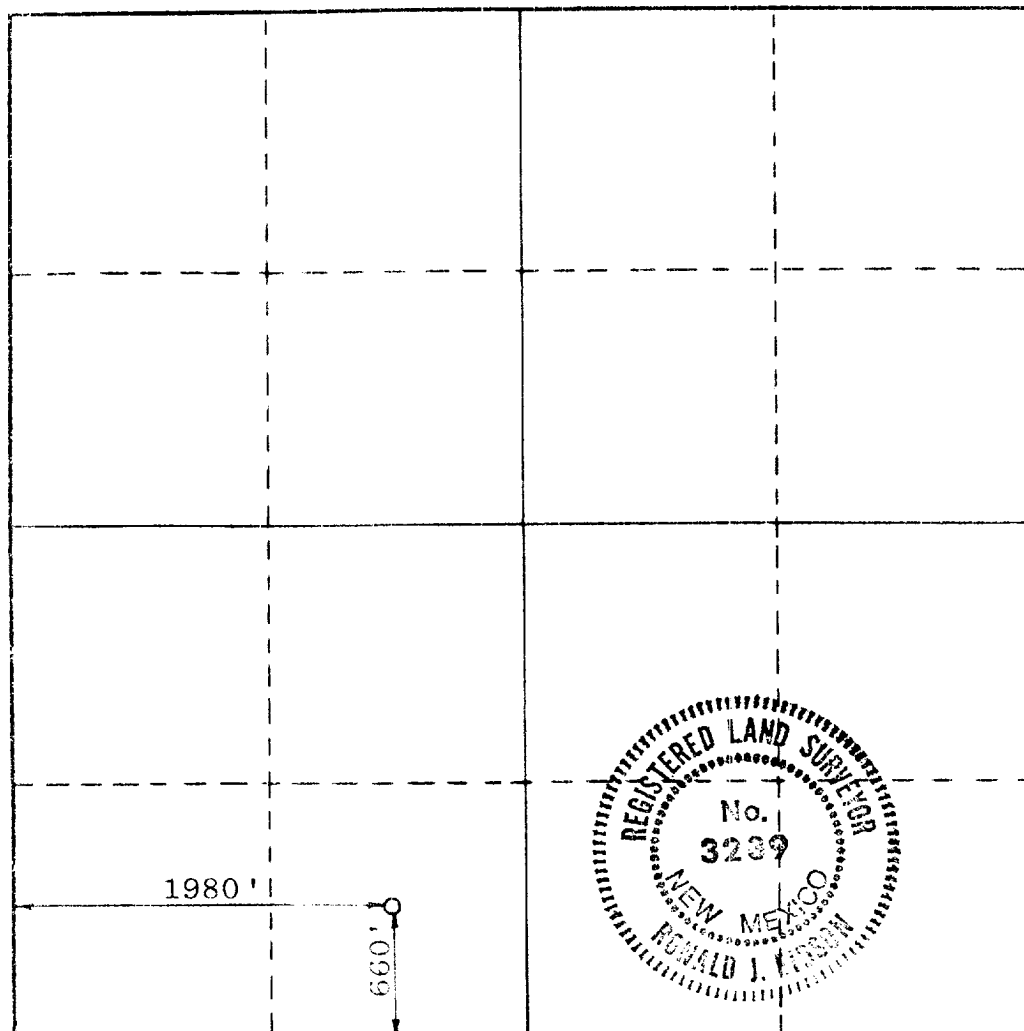

**CERTIFICATION**

I hereby certify that the information contained herein is true and complete to the best of my knowledge and belief.

\_\_\_\_\_  
Name  
**L. R. Belden**  
Position  
**Sr. Drlg. Engineer**  
Company  
**MGF Oil Corporation**  
Date  
**2-16-82**

I hereby certify that the well location shown on this plat was plotted from field notes of actual surveys made by me or under my supervision, and that the same is true and correct to the best of my knowledge and belief.

Date Surveyed  
**February 12, 1982**  
Registered Professional Engineer and/or Land Surveyor

\_\_\_\_\_  
**Ronald J. Eidson**  
Certificate No. **JOHN W. WEST 878**  
**PATRICK A. ROMERO 8663**  
**Ronald J. Eidson 3239**

**RECEIVED**

**FEB 18 1982**

**CO. C.D.  
HARRIS OFFICE**