

30-025-27810

NO. OF COPIES RECEIVED	
DISTRIBUTION	
SANTA FE	
FILE	
U.S.G.S.	
LAND OFFICE	
OPERATOR	

NEW MEXICO OIL CONSERVATION COMMISSION

Form C-101
Revised 1-1-65

5A. Indicate Type of Lease STATE <input type="checkbox"/> FEE <input checked="" type="checkbox"/>
5. State Oil & Gas Lease No. ---
7. Unit Agreement Name ---
8. Farm or Lease Name LOUIE
9. Well No. 1
10. Field and Pool, or Wildcat Undesignated
12. County Lea
19. Proposed Depth 7150'
19A. Formation Drinkard
20. Rotary or C.T. Rotary
21. Elevations (Show whether DF, RT, etc.) 3586' GR
21A. Kind & Status Plug. Bond Blanket
21B. Drilling Contractor MORANCO
22. Approx. Date Work will start 12 May 82

APPLICATION FOR PERMIT TO DRILL, DEEPEN, OR PLUG BACK

1a. Type of Work b. Type of Well OIL WELL <input checked="" type="checkbox"/> GAS WELL <input type="checkbox"/> OTHER <input type="checkbox"/> 2. Name of Operator MORRIS R. ANTWEIL 3. Address of Operator P. O. Box 2010, Hobbs, New Mexico 88240 4. Location of Well UNIT LETTER <u>E</u> LOCATED <u>2310</u> FEET FROM THE <u>North</u> LINE AND <u>660</u> FEET FROM THE <u>West</u> LINE OF SEC. <u>5</u> TWP. <u>20-S</u> RGE. <u>38-E</u> NMPM	DEEPEN <input type="checkbox"/> PLUG BACK <input type="checkbox"/> SINGLE ZONE <input checked="" type="checkbox"/> MULTIPLE ZONE <input type="checkbox"/>
23. PROPOSED CASING AND CEMENT PROGRAM	

SIZE OF HOLE	SIZE OF CASING	WEIGHT PER FOOT	SETTING DEPTH	SACKS OF CEMENT	EST. TOP
12-1/4"	8-5/8"	24#	1500'	750	Circ
7-7/8"	5-1/2"	15.5# & 17#	7150'	700	3500'

1. Drill 12-1/4" hole to top of salt section.
2. Run 8-5/8" casing & circulate cement. WOC 18 hours.
3. Test casing and BOP to 1500 psi.
4. Drill 7-7/8" hole to TD of 7150'. Log well.
5. Run 5-1/2" casing & cement with sufficient cement to cover potential producing formations.
6. Perforate, treat and production test.

APPROVAL VALID FOR 180 DAYS
PERMIT EXPIRES 11/4/82
UNLESS DRILLING UNDERWAY

IN ABOVE SPACE DESCRIBE PROPOSED PROGRAM: IF PROPOSAL IS TO DEEPEN OR PLUG BACK, GIVE DATA ON PRESENT PRODUCTIVE ZONE AND PROPOSED NEW PRODUCTIVE ZONE. GIVE BLOWOUT PREVENTER PROGRAM, IF ANY.

I hereby certify that the information above is true and complete to the best of my knowledge and belief.

Signed Jerry Sexton Title Agent Date 3 May 82

(This space for State Use)

ORIGINAL SIGNED BY

APPROVED BY JERRY SEXTON TITLE DISTRICT SUPER. DATE MAY 4 1982

CONDITIONS OF APPROVAL: IF ANY

RECEIVED

MAY 3 1982

C.C.D.
HOBBS OFFICE

NEW MEXICO OIL CONSERVATION COMMISSION
WELL LOCATION AND ACREAGE DEDICATION PLAT

Form C-102
Supersedes C-128
Effective 1-1-65

All distances must be from the outer boundaries of the Section

Operator Morris R. Antweil			Lease Louie		Well No. 1
Section E	Section 5	Township 20 South	Range 38 East	County Lea	
Actual Well Location of Wells: <div style="display: flex; justify-content: space-between;"> 2310 feet from the north line and 660 feet from the west line </div>					
Ground Level Elev. 3586.0'	Producing Formation Drinkard	Pool Undesignated		Dedicated Acreage: 40 Acres	

- 1 Outline the acreage dedicated to the subject well by colored pencil or hatchure marks on the plat below.
- 2 If more than one lease is dedicated to the well, outline each and identify the ownership thereof (both as to working interest and royalty).
- 3 If more than one lease of different ownership is dedicated to the well, have the interests of all owners been consolidated by communitization, unitization, force-pooling, etc?

☒ Yes ☐ No If answer is "yes" type of consolidation Force Pooling Case No. 7555

If answer is "no" list the owners and tract descriptions which have actually been consolidated. (Use reverse side of this form if necessary.) _____

No allowable will be assigned to the well until all interests have been consolidated (by communitization, unitization, forced-pooling, or otherwise) or until a non-standard unit, eliminating such interests, has been approved by the Commission.

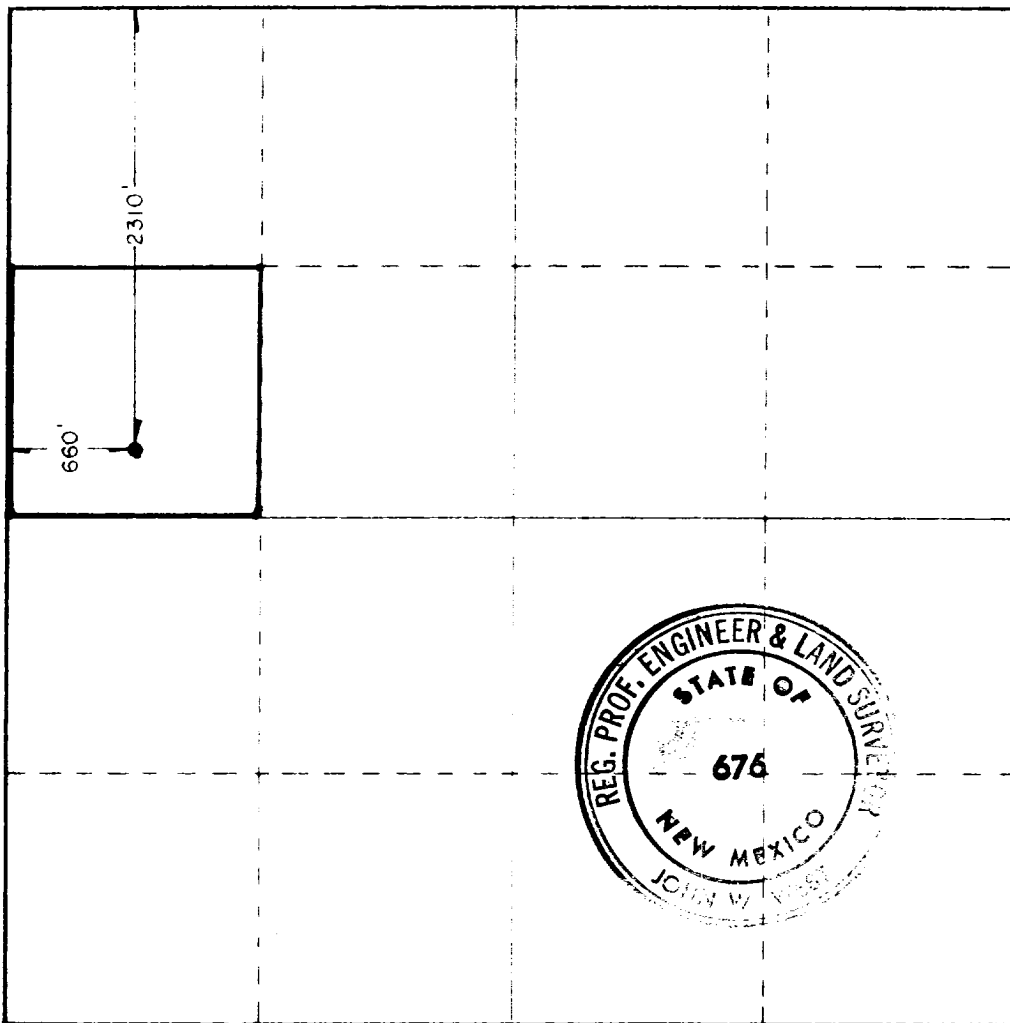

CERTIFICATION

I hereby certify that the information contained herein is true and complete to the best of my knowledge and belief.

Jerry Hillard

Name
Jerry Hillard

Position
Agent

Company
MORRIS R. ANTWEIL

Date
May 3, 1982

I hereby certify that the well location shown on this plat was plotted from field notes of actual surveys made by me or under my supervision, and that the same is true and correct to the best of my knowledge and belief.

Date Surveyed
4-23-82

Registered Professional Engineer and/or Land Surveyor

John W. West

Certificate No. **JOHN W. WEST 676**
PATRICK A. ROMERO 6863
Ronald J. Eidson 3239



Received

MAY 9 1982

60822 10007