

NO. OF COPIES RECEIVED	
DISTRIBUTION	
SANTA FE	
FILE	
U.S.G.S.	
LAND OFFICE	
OPERATOR	

5A. Indicate Type of Lease
STATE ☐ REC ☒
5. State Oil & Gas Lease No.

APPLICATION FOR PERMIT TO DRILL, DEEPEN, OR PLUG BACK

1a. Type of Work b. Type of Well OIL WELL <input type="checkbox"/> GAS WELL <input type="checkbox"/> OTHER <input type="checkbox"/> DRILL <input checked="" type="checkbox"/> DEEPEN <input type="checkbox"/> PLUG BACK <input type="checkbox"/> SINGLE ZONE <input type="checkbox"/> MULTIPLE ZONE <input type="checkbox"/>		7. Unit Agreement Name
2. Name of Operator READING & BATES PETROLEUM COMPANY		8. Farm or Lease Name Sickinson Cattle Co. 4
3. Address of Operator 810 North Dixie Blvd. Room 202 Odessa, Texas 79761		9. Well No. 1
4. Location of Well UNIT LETTER C LOCATED 660 FEET FROM THE North LINE AND 1980 FEET FROM THE West LINE OF SEC. 4 TWP. 15-S RGE. 38-E NMPM		10. Field and Pool, or Wildcat East Denton UNDESIGNATED
		17. County Lea
19. Proposed Depth 9800'		19A. Formation Wolfcamp
20. Rotary or C.T. Rotary		
21. Elevations (Show whether DF, RT, etc.) 3763' GR	21A. Kind & Status Plug. Bond	22. Approx. Date Work will start 7-20-82

23.

PROPOSED CASING AND CEMENT PROGRAM

SIZE OF HOLE	SIZE OF CASING	WEIGHT PER FOOT	SETTING DEPTH	SACKS OF CEMENT	EST. TOP
17 1/2	13 3/8	54.50	450'	550	Surface (circ)
12 1/4	8 5/8	32#	4900'	1350	Surface (circ)
7 7/8	5 1/2	17#	9800'	225	8300'

Bond # 40S-35633 76 BCA

APPROVAL VALID FOR 180 DAYS
PERMIT EXPIRES 12/23/82
UNLESS DRILLING UNDERWAY

IN ABOVE SPACE DESCRIBE PROPOSED PROGRAM; IF PROPOSAL IS TO DEEPEN OR PLUG BACK, GIVE DATA ON PRESENT PRODUCTIVE ZONE AND PROPOSED NEW PRODUCTIVE ZONE. GIVE BLOWOUT PREVENTER PROGRAM, IF ANY.

I hereby certify that the information above is true and complete to the best of my knowledge and belief.

Signed Don J. Kipgen Title Production Superintendent Date 6-9-82

(This space for State Use)
by Jerry Sexton

APPROVED BY JERRY SEXTON TITLE DISTRICT ENGINEER DATE JUN 25 1982

CONDITIONS OF APPROVAL, IF ANY:

RECEIVED

JUN 17 1992

U.S. DEPT. OF JUSTICE
FEDERAL BUREAU OF INVESTIGATION

**NEW MEXICO OIL CONSERVATION COMMISSION
WELL LOCATION AND ACREAGE DEDICATION PLAT**

Form C-102
Supersedes C-128
Effective 1-1-65

All distances must be from the outer boundaries of the Section.

Operator READING AND BATES PETROLEUM CO.		Lease Dickinson Cattle Co. 4		Well No. 1
Unit Letter	Section 4	Township 15-S	Range 38-E	County Lea
Actual Footage Location of Well:				
660	feet from the North	line and	1980	feet from the West line
Ground Level Elev: 3763'	Producing Formation Wolfcamp	Pool East Denton	Dedicated Acreage: 40 Acres	

1. Outline the acreage dedicated to the subject well by colored pencil or hachure marks on the plat below.
2. If more than one lease is dedicated to the well, outline each and identify the ownership thereof (both as to working interest and royalty).
3. If more than one lease of different ownership is dedicated to the well, have the interests of all owners been consolidated by communitization, unitization, force-pooling, etc?

☐ Yes ☒ No If answer is "yes," type of consolidation _____

If answer is "no," list the owners and tract descriptions which have actually been consolidated. (Use reverse side of this form if necessary.) _____

No allowable will be assigned to the well until all interests have been consolidated (by communitization, unitization, forced-pooling, or otherwise) or until a non-standard unit, eliminating such interests, has been approved by the Commission.

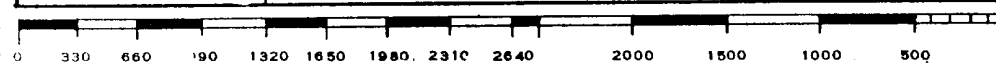
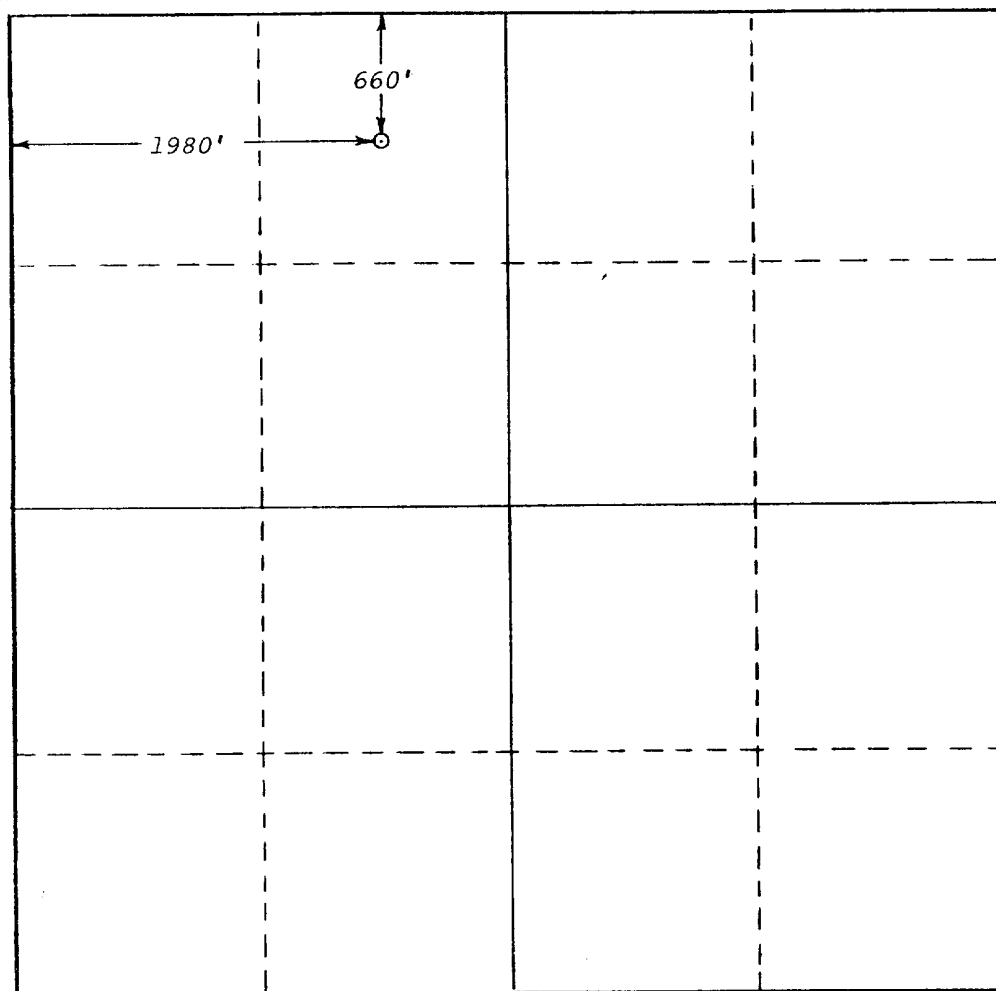

CERTIFICATION

I hereby certify that the information contained herein is true and complete to the best of my knowledge and belief.

Donald J. Kipgen
Name

Donald J. Kipgen
Position

Production Superintendent
Company

Reading & Bates Petroleum Co.

Date

6-4-82

I hereby certify that the well location shown on this plat was plotted from field notes of actual surveys made by me or under my supervision, and that the same is true and correct to the best of my knowledge and belief.

GARY D. BOSWELL
Date Surveyed **May 27, 1982**

Date Surveyed

Gary D. Boswell

Registered Professional Engineer and/or Land Surveyor

Gary D. Boswell
Certificate No.

6689

RECEIVED
RECEIVED
JUN 17 1982
JUN 24 1982
C.E.D.
HOBBS OFFICE
HOBBS OFFICE

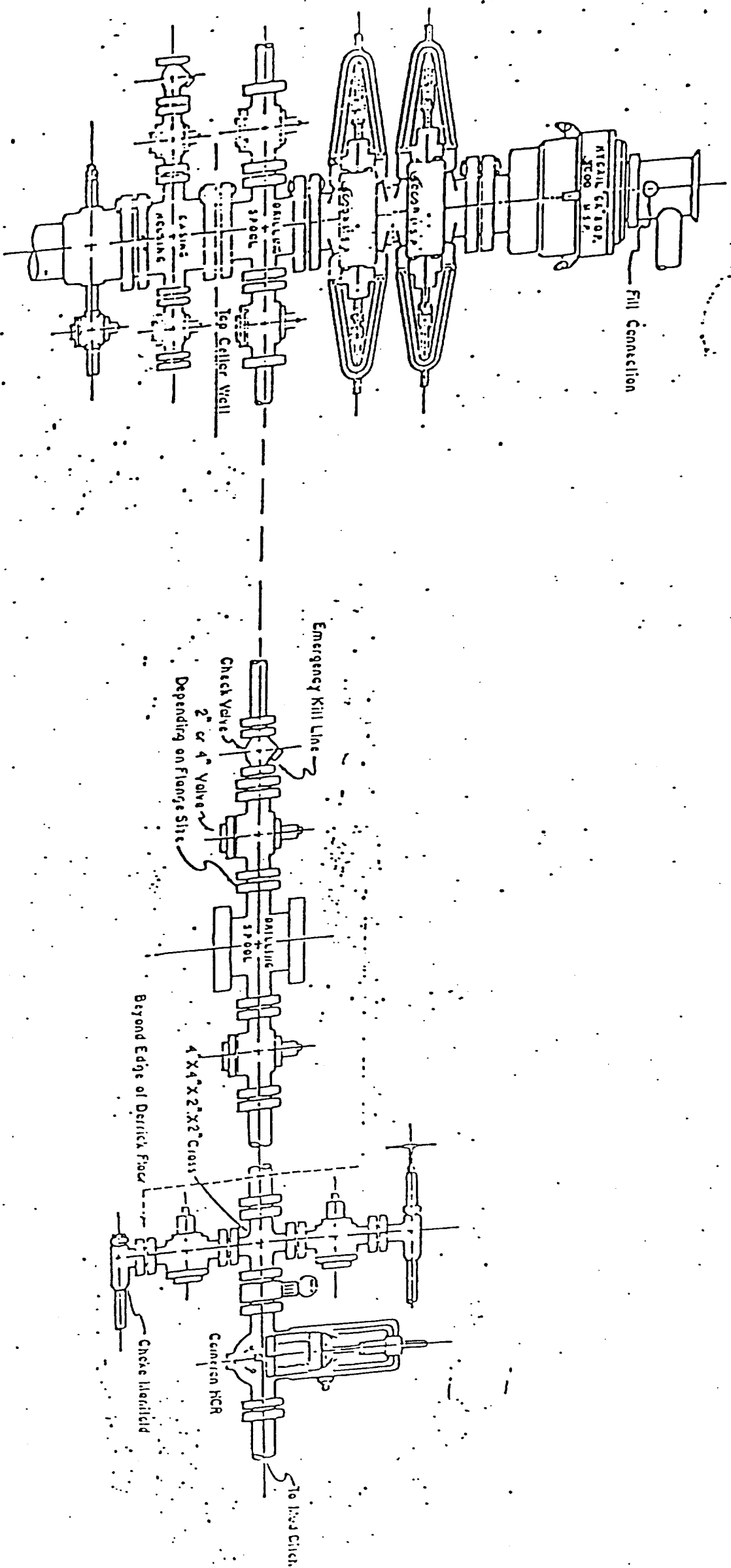

5000 PSI WORKING PRESSURE
 BLOWOUT PREVENTER HOOK-UP

Series 1500 Flanges, or Better