

STATE OF NEW MEXICO
OIL AND MINERALS DEPARTMENT

OIL CONSERVATION DIVISION

P. O. BOX 2088
SANTA FE, NEW MEXICO 87501

Form C-101
Revised 10-1-78

NO. OF COPIES RECEIVED	
DISTRIBUTION	
SANTA FE	
FILE	
U.S.G.S.	
LAND OFFICE	
OPERATOR	

3A. Indicate Type of Lease
STATE ☒ FEE ☐
S. State Oil & Gas Lease No.
LG-6478

APPLICATION FOR PERMIT TO DRILL, DEEPEN, OR PLUG BACK

1a. Type of Work DRILL <input checked="" type="checkbox"/> DEEPEN <input type="checkbox"/> PLUG BACK <input type="checkbox"/>		7. Unit Agreement Name
b. Type of Well OIL WELL <input checked="" type="checkbox"/> GAS WELL <input type="checkbox"/> OTHER <input type="checkbox"/> SINGLE ZONE <input checked="" type="checkbox"/> MULTIPLE ZONE <input type="checkbox"/>		8. Farm or Lease Name Abo -D-, 7903 JV-P
2. Name of Operator BTA Oil Producers		9. Well No. 4
3. Address of Operator 104 South Pecos; Midland, Texas 79701		10. Field and Pool, or Wildcat Double -A- Abo, South
4. Location of Well UNIT LETTER <u>E</u> LOCATED <u>2,310</u> FEET FROM THE <u>North</u> LINE AND <u>901</u> FEET FROM THE <u>West</u> LINE OF SEC. <u>30</u> TWP. <u>17-S</u> RGE. <u>36-E</u> NMPM		UNDESIGNATED
		12. County Lea
		19. Proposed Depth 9,300'
		19A. Formation Abo
		20. Rotary or C.T. Rotary
21. Elevations (Show whether DF, KT, etc.) 3,889' GR	21A. Kind & Status Plug. Bond Blanket	21B. Drilling Contractor Landis Drilling Co.
		22. Approx. Date Work will start 4-1-85

PROPOSED CASING AND CEMENT PROGRAM

SIZE OF HOLE	SIZE OF CASING	WEIGHT PER FOOT	SETTING DEPTH	SACKS OF CEMENT	EST. TOP
17-1/2"	13-3/8"	54.5#	400'	450	---
11"	8-5/8"	24 & 32#	3,500'	1800	---
7-7/8"	5-1/2"	17#	9,300'	1200	---

BOPS on 8-5/8" casing, Double Ram
Manual Shaffer
(Diagram Attached)

Permit Expires 6 Months From Approval
Date Unless Drilling Underway.

IN ABOVE SPACE DESCRIBE PROPOSED PROGRAM; IF PROPOSAL IS TO DEEPEN OR PLUG BACK, GIVE DATA ON PRESENT PRODUCTIVE ZONE AND PROPOSED NEW PRODUCTIVE ZONE. GIVE BLOWOUT PREVENTER PROGRAM, IF ANY.

I hereby certify that the information above is true and complete to the best of my knowledge and belief.

Signed Dorothy Daugherty Title Regulatory Supervisor Date 1-23-85

(This space for State Use)

ORIGINAL SIGNED BY JERRY SEXTON

APPROVED BY DISTRICT 1 SUPERVISOR TITLE DATE JAN 25 1985

CONDITIONS OF APPROVAL, IF ANY:

RECEIVED

JAN 24 1985

U.S. DEPT. OF JUSTICE
HONORARY OFFICE

B T A O I L P R O D U C E R S

Field: Double A Abo, South

Lease: Abo -D-, 7903 JV-P, Well No. 4

DRILLER's Zero 1 ft Above Rotary Table

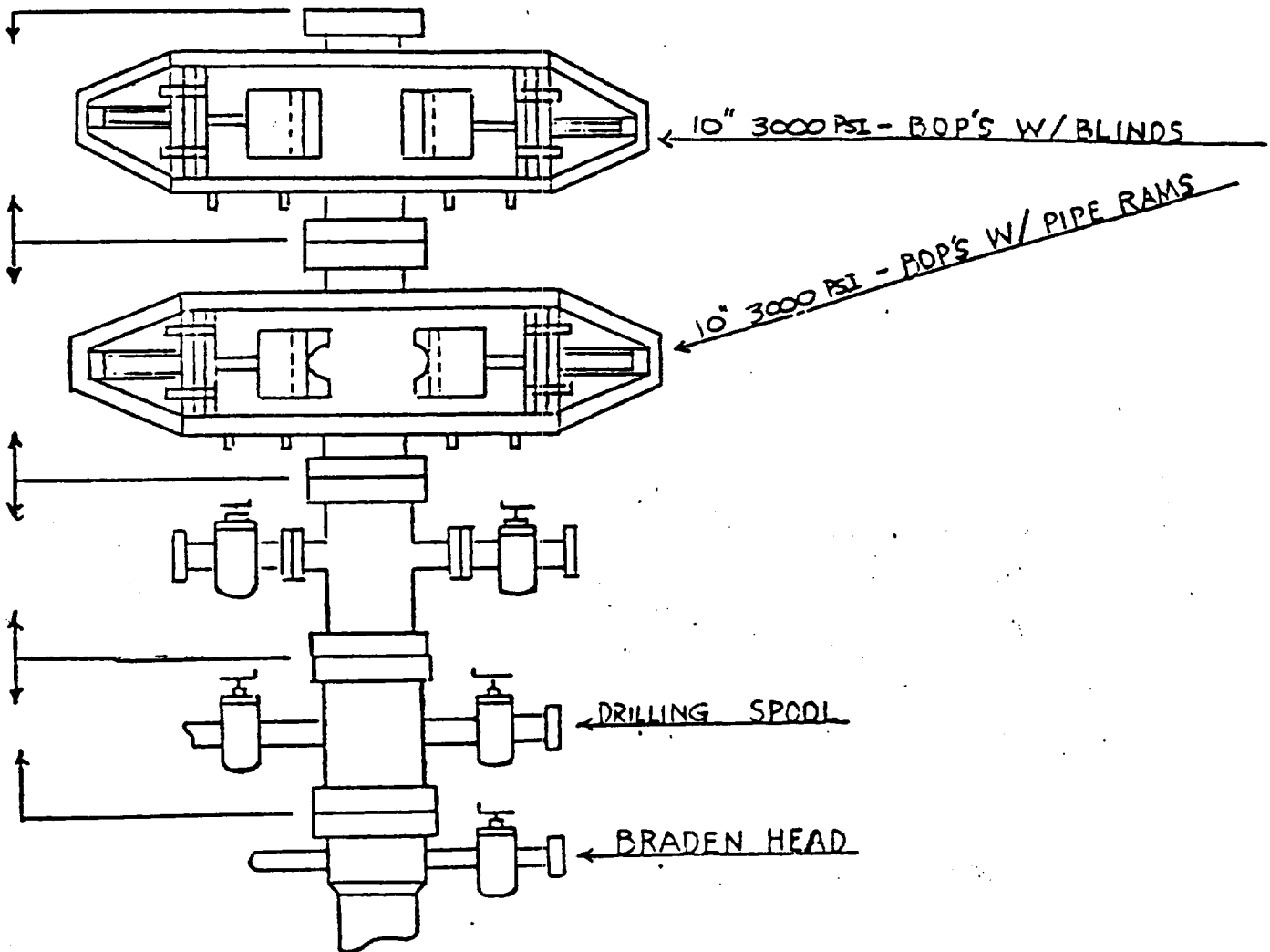

RECEIVED

JAN 24 1980

C.I.D.
HOLDS OFFICE

**NEW MEXICO OIL CONSERVATION COMMISSION
WELL LOCATION AND ACREAGE DEDICATION PLAT**

Form C-102
Supersedes C-128
Effective 1-1-85

All distances must be from the outer boundaries of the Section.

Operator BTA OIL PRODUCERS			Lease 7903 JV-P ABO "D"		Well No. 4
Unit Letter "E"	Section 30	Township -17-S	Range -36-E	County LEA	
Actual Footage Location of Well: <div style="display: flex; justify-content: space-between;"> 2310 feet from the NORTH line and 901 feet from the WEST line </div>					
Ground Level Elev. 3889	Producing Formation ABO		Pool Double A, South (Abo)		Dedicated Acreage: 37.45 Acres

1. Outline the acreage dedicated to the subject well by colored pencil or hachure marks on the plat below.
2. If more than one lease is dedicated to the well, outline each and identify the ownership thereof (both as to working interest and royalty).
3. If more than one lease of different ownership is dedicated to the well, have the interests of all owners been consolidated by communitization, unitization, force-pooling, etc?

☐ Yes ☐ No If answer is "yes," type of consolidation _____

If answer is "no," list the owners and tract descriptions which have actually been consolidated. (Use reverse side of this form if necessary.) _____

No allowable will be assigned to the well until all interests have been consolidated (by communitization, unitization, forced-pooling, or otherwise) or until a non-standard unit, eliminating such interests, has been approved by the Commission.

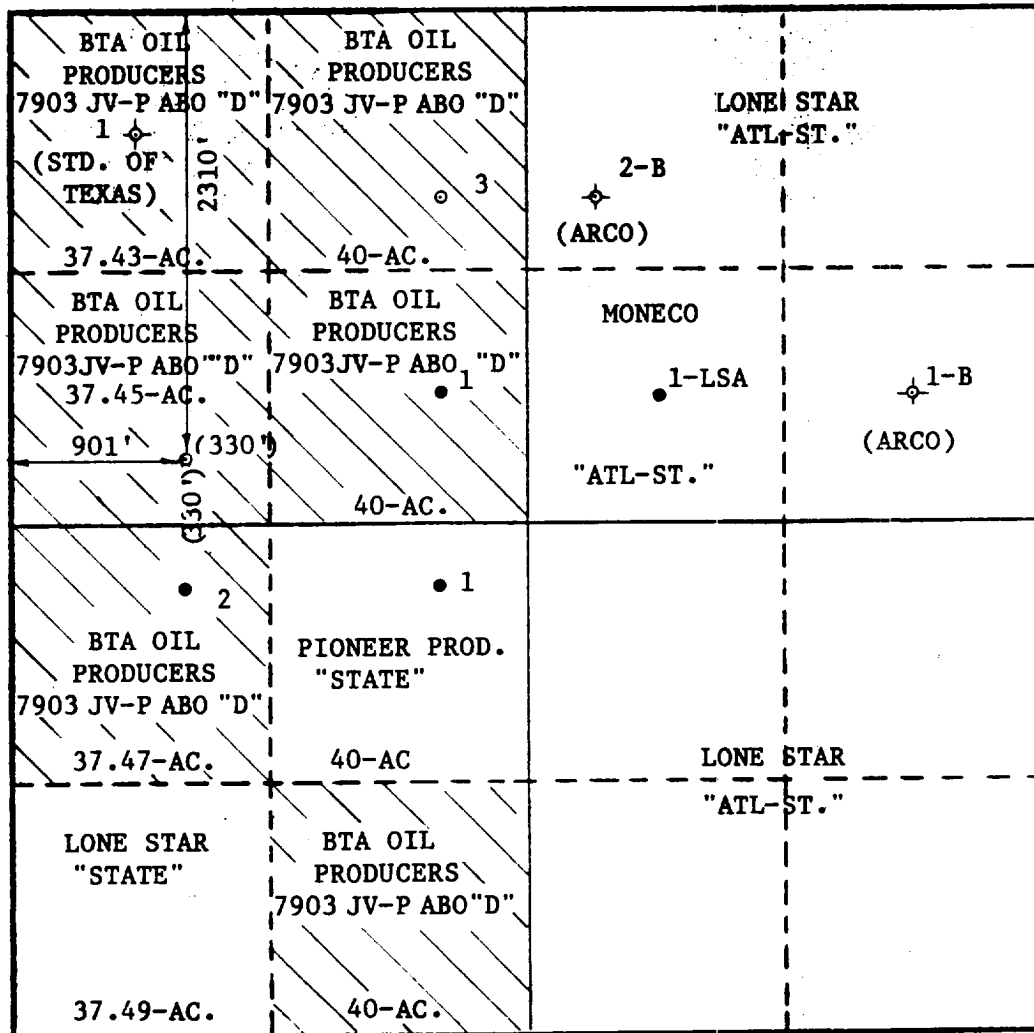

CERTIFICATION

I hereby certify that the information contained herein is true and complete to the best of my knowledge and belief.

Dorothy Houghton
Name
Dorothy Houghton

Position
Regulatory Supervisor

Company
BTA Oil Producers

Date
January 23, 1985

I hereby certify that the well location shown on this plat was plotted from field notes of actual surveys made by me or under my supervision, and that the same is true and correct to the best of my knowledge and belief.

Date Surveyed
JANUARY 22, 1985

Registered Professional Engineer and/or Land Surveyor
Max A. Schumann, Jr.
MAX A. SCHUMANN, JR.

Certificate No.
1510

RECEIVED

JAN 24 1985

D.C.D.
HONORARY OFFICE