

30 025-29895

NO. OF COPIES RECEIVED		
DISTRIBUTION		
SANTA FE		
FILE		
U.S.G.S.		
LAND OFFICE		
OPERATOR		

NEW MEXICO OIL CONSERVATION COMMISSION

Form C-101
Revised 1-1-65

5A. Indicate Type of Lease	
STATE <input checked="" type="checkbox"/>	FEE <input type="checkbox"/>
5. State Oil & Gas Lease No.	
LC-3345	

APPLICATION FOR PERMIT TO DRILL, DEEPEN, OR PLUG BACK

1a. Type of Work		7. Unit Agreement Name	
b. Type of Well DRILL <input checked="" type="checkbox"/> DEEPEN <input type="checkbox"/> PLUG BACK <input type="checkbox"/> OIL WELL <input checked="" type="checkbox"/> GAS WELL <input type="checkbox"/> OTHER <input type="checkbox"/> SINGLE ZONE <input type="checkbox"/> MULTIPLE ZONE <input type="checkbox"/>		8. Firm or Lease Name Hoover ADR State	
2. Name of Operator Yates Petroleum Corporation		9. Well No. 5	
3. Address of Operator 105 South Fourth Street - Artesia, NM 88210		10. Field and Pool, or Wildcat Sanmal - Queen	
4. Location of Well UNIT LETTER <u>L</u> LOCATED <u>1765</u> FEET FROM THE <u>South</u> LINE AND <u>900</u> FEET FROM THE <u>West</u> LINE OF SEC. <u>1</u> TWP. <u>17S</u> RGE. <u>33E</u> NMPM		12. County Lea	
19. Proposed Depth 3900'		19A. Formation Queen	
20. Rotary or C.T. Rotary		21. Elevations (Show whether DI, RT, etc.) 4151.6' GR	
21A. Kind & Status Plug. Bond Blanket		21B. Drilling Contractor Undesignated	
22. Approx. Date Work will start ASAP			

23.

PROPOSED CASING AND CEMENT PROGRAM

SIZE OF HOLE	SIZE OF CASING	WEIGHT PER FOOT	SETTING DEPTH	SACKS OF CEMENT	EST. TOP
12-1/4"	8-5/8"	24# J-55	Approx. 1550'	1000 sacks	Circulate
7-7/8"	5-1/2"	14# J-55	TD	300 sacks	Adequate cover.

We propose to drill and test the Queen formation and intermediate zones. Approximately 1550' of surface casing will be set with cement circulated to surface to shut off gravel and cavings. If productive, 5-1/2" casing will be run and cemented with adequate cover, perforated and stimulated as needed for production.

MUD PROGRAM: Native mud to 1550', brine water to TD

BOP PROGRAM: BOP's will be installed at the offset and tested daily.

Permit Expires 6 Months From Approval
Date Unless Drilling Underway.

IN ABOVE SPACE DESCRIBE PROPOSED PROGRAM: IF PROPOSAL IS TO DEEPEN OR PLUG BACK, GIVE DATA ON PRESENT PRODUCTIVE ZONE AND PROPOSED NEW PRODUCTIVE ZONE. GIVE BLOWOUT PREVENTER PROGRAM, IF ANY.

I hereby certify that the information above is true and complete to the best of my knowledge and belief.

Signed Clifton R. May Title Regulatory Agent Date April 9, 1987
(This space for State Use)

ORIGINAL SIGNED BY JERRY SEXTON
DISTRICT SUPERVISOR

APPROVED BY _____ TITLE _____ DATE APR 14 1987

CONDITIONS OF APPROVAL, IF ANY:

**NEW MEXICO OIL CONSERVATION COMMISSION
WELL LOCATION AND ACREAGE DEDICATION PLAT**

Form C-102
Supersedes C-128
Effective 1-1-85

All distances must be from the corner boundaries of the Section.

Operator YATES PETROLEUM CORPORATION			Lease HOOVER "ADR" STATE		Well No. 5
Unit Letter "L"	Section 1	Township 17 S.	Range 33 E.	County Lea	
Actual Footage Location of Well:					
1765	feet from the	South	line and	900	feet from the West line
Ground Level Elev. 4151.6	Producing Formation QUEEN		Pool SANMAL QUEEN		Dedicated Acreage 40 Acres

1. Outline the acreage dedicated to the subject well by colored pencil or hatchure marks on the plat below.
2. If more than one lease is dedicated to the well, outline each and identify the ownership thereof (both as to working interest and royalty).
3. If more than one lease of different ownership is dedicated to the well, have the interests of all owners been consolidated by communitization, unitization, force-pooling, etc?

☐ Yes ☐ No If answer is "yes," type of consolidation _____

If answer is "no," list the owners and tract descriptions which have actually been consolidated. (Use reverse side of this form if necessary.) _____

No allowable will be assigned to the well until all interests have been consolidated (by communitization, unitization, forced-pooling, or otherwise) or until a non-standard unit, eliminating such interests, has been approved by the Commission.

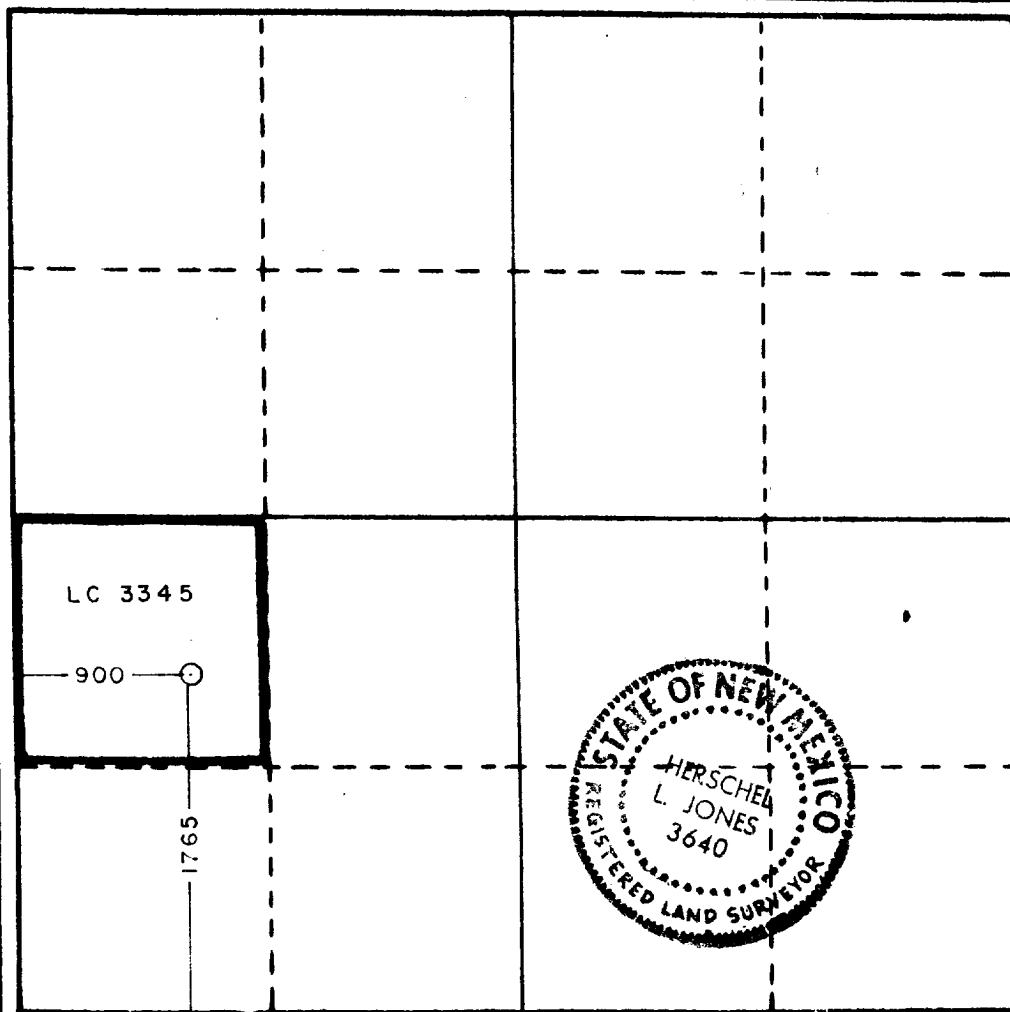

CERTIFICATION

I hereby certify that the information contained herein is true and complete to the best of my knowledge and belief.

Clifton R. May

Name

Clifton R. May

Position

Regulatory Agent

Company

Yates Petroleum Corporation

Date

April 9, 1987

I hereby certify that the well location shown on this plat was plotted from field notes of actual surveys made by me or under my supervision, and that the same is true and correct to the best of my knowledge and belief.

Date Surveyed

April 9, 1987

Registered Professional Engineer and/or Land Surveyor

Herschel L. Jones

Certificate No.

3640

0 200 400 600 800 1000 1200 1400 1600 1800 2000 2200 2400 2600 2800 3000 3200 3400 3600

RECEIVED

APR 13 1987

OCD

HOAHS OFFICE

EXHIBIT B
BDP DIAGRAM
RATED 3000[#]

