

30-025-29904

NO. OF COPIES RECEIVED	
DISTRIBUTION	
SANTA FE	
FILE	
U.S.G.S.	
LAND OFFICE	
OPERATOR	

NEW MEXICO OIL CONSERVATION COMMISSION

Form C-101
Revised 1-1-65

5A. Indicate Type of Lease	
STATE <input type="checkbox"/>	FEE <input checked="" type="checkbox"/>
5. State Oil & Gas Lease No.	

APPLICATION FOR PERMIT TO DRILL, DEEPEN, OR PLUG BACK

1a. Type of Work		7. Unit Agreement Name	
		UNIT MONUMENT SOUTH UNIT	
b. Type of Well DRILL <input checked="" type="checkbox"/> DEEPEN <input type="checkbox"/> PLUG BACK <input type="checkbox"/> OIL WELL <input checked="" type="checkbox"/> GAS WELL <input type="checkbox"/> OTHER <input type="checkbox"/> SINGLE ZONE <input type="checkbox"/> MULTIPLE ZONE <input type="checkbox"/>		8. Farm or Lease Name	
2. Name of Operator CHEVRON U.S.A. INC.		9. Well No. 234	
3. Address of Operator P.O. BOX 670, HOBBS, NM 88240		10. Field and Pool, or Wildcat EUNICE MONUMENT/GRAYBURG	
4. Location of Well UNIT LETTER <u>Q</u> LOCATED <u>2003</u> FEET FROM THE <u>South</u> LINE AND <u>558</u> FEET FROM THE <u>East</u> LINE OF SEC. <u>3</u> TWP. <u>21S</u> RGE. <u>36E</u> NMPM		12. County LEA	
21. Elevations (Show whether DF, RT, etc.) 3535.3		19. Proposed Depth 3950'	19A. Formation GRAYBURG
21A. Kind & Status Plug. Bond BLANKET		21B. Drilling Contractor UNKNOWN	20. Rotary or C.T. ROTARY
		22. Approx. Date Work will start ASAP	

23.

PROPOSED CASING AND CEMENT PROGRAM

SIZE OF HOLE	SIZE OF CASING	WEIGHT PER FOOT	SETTING DEPTH	SACKS OF CEMENT	EST. TOP
12 1/4"	8 5/8"	24#	1350'	800	surf.
7 7/8"	5 1/2"	15.5#	4000'	500	surf.

Mud Program: 0 - 1350' FW Spud
1350 - 4000' Brine Water Starch, 10ppg, 31vis, 9ph.

See attached BOP drawing for 3000psi working pressure.

The J. A. Akens #9 located in the same quarter-quarter section is operated by Sun Production Co.

Permit Expires 6 Months From Approval
Date Unless Drilling Underway.

IN ABOVE SPACE DESCRIBE PROPOSED PROGRAM: IF PROPOSAL IS TO DEEPEN OR PLUG BACK, GIVE DATA ON PRESENT PRODUCTIVE ZONE AND PROPOSED NEW PRODUCTIVE ZONE. GIVE BLOWOUT PREVENTER PROGRAM, IF ANY.

I hereby certify that the information above is true and complete to the best of my knowledge and belief.

Signed M. E. Akens Title STAFF DRILLING ENGINEER Date 4/23/87

(This space for State Use)

ORIGINAL SIGNED BY JERRY SEXTON

APPROVED BY DISTRICT 1 SUPERVISOR TITLE DATE APR 24 1987

CONDITIONS OF APPROVAL, IF ANY:

NEW MEXICO OIL CONSERVATION COMMISSION
WELL LOCATION AND ACREAGE DEDICATION PLAT

Form C-102
Supersedes C-128
Effective 1-1-65

All distances must be from the outer boundaries of the Section

Operator Chevron U.S.A., Inc.			Lease EMSU		Well No. #234
Unit Letter Q	Section 3	Township 21 South	Range 36 East	County Lea	
Actual Footage Location of Well: 2003 feet from the South line and 558 feet from the East line					
Ground Level Elev. 3535.3	Producing Formation Grayburg		Pool Eunice Monument G/SA	Dedicated Acreage: 40 Acres	

1. Outline the acreage dedicated to the subject well by colored pencil or hachure marks on the plat below.
2. If more than one lease is dedicated to the well, outline each and identify the ownership thereof (both as to working interest and royalty).
3. If more than one lease of different ownership is dedicated to the well, have the interests of all owners been consolidated by communitization, unitization, force-pooling, etc?

☐ Yes ☐ No If answer is "yes," type of consolidation unitization

If answer is "no," list the owners and tract descriptions which have actually been consolidated. (Use reverse side of this form if necessary.)

No allowable will be assigned to the well until all interests have been consolidated (by communitization, unitization, forced-pooling, or otherwise) or until a non-standard unit, eliminating such interests, has been approved by the Commission.

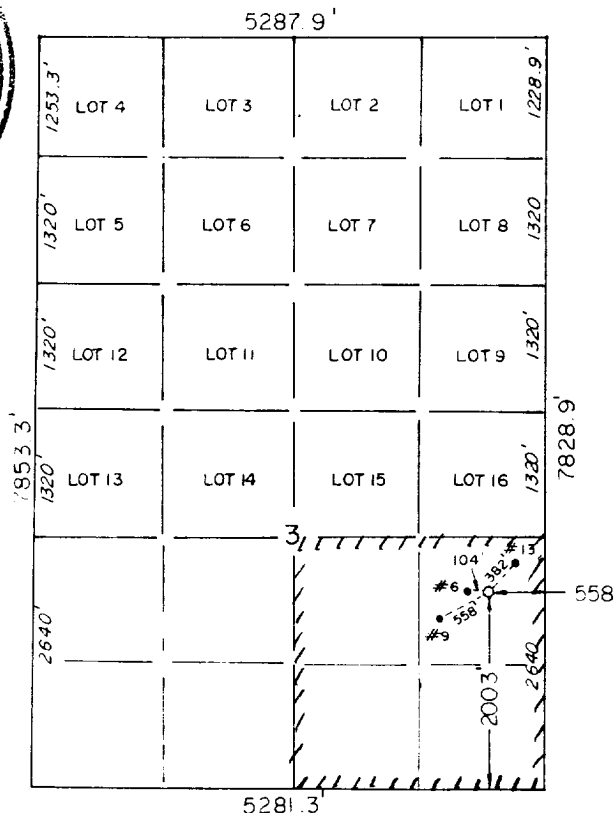

CERTIFICATION

I hereby certify that the information contained herein is true and complete to the best of my knowledge and belief.

M. E. Akins

Name

M. E. AKINS

Position

STAFF DRG. ENGINEER

Company

CHEVRON U.S.A. INC.

Date

4/22/87

I hereby certify that the well location shown on this plat was plotted from field notes of actual surveys made by me or under my supervision, and that the same is true and correct to the best of my knowledge and belief.

Date Surveyed

March 18, 1987

Registered Professional Engineer and/or Land Surveyor

John W. West

Certificate No. JOHN W. WEST

676

Ronald J. Eidson

3239

RECEIVED
APR 23 1987
OCD
Housing Office

CLASS THREE PREVENTER

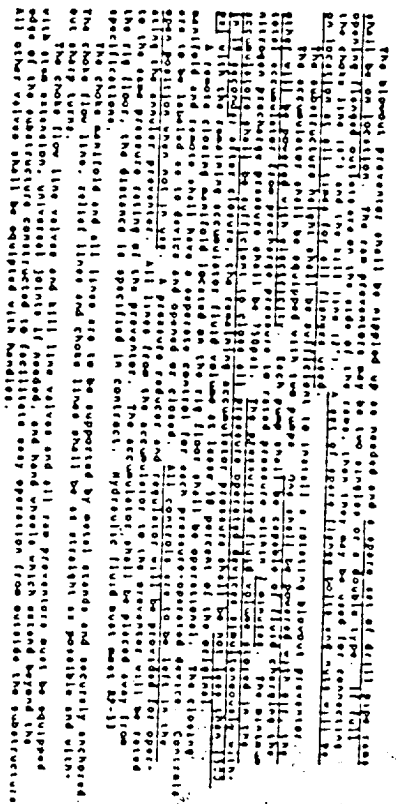

RECEIVED
APR 23 1987
OCD
HOBBS OFFICE