

30-025-30/21

NO. OF COPIES RECEIVED	
DISTRIBUTION	
SANTA FE	
FILE	
U.S.G.S.	
LAND OFFICE	
OPERATOR	

NEW MEXICO OIL CONSERVATION COMMISSION

Form C-101  
Revised 1-1-65

5A. Indicate Type of Lease	
STATE <input checked="" type="checkbox"/>	FEE <input type="checkbox"/>
5. State Oil & Gas Lease No.	

APPLICATION FOR PERMIT TO DRILL, DEEPEN, OR PLUG BACK

1a. Type of Work		7. Unit Agreement Name	
b. Type of Well OIL WELL <input checked="" type="checkbox"/> GAS WELL <input type="checkbox"/> OTHER <input type="checkbox"/>		8. Farm or Lease Name State B-2277	
2. Name of Operator Chevron U.S.A. Inc.		9. Well No. 1	
3. Address of Operator P. O. Box 670, Hobbs, NM 88240		10. Field and Pool, or Wildcat NE Lovington Penn	
4. Location of Well UNIT LETTER J LOCATED 2086 FEET FROM THE South LINE AND 2086 FEET FROM THE East LINE OF SEC. 9 TWP. 16S RGE. 37E NMPM		12. County Lea	
19. Proposed Depth 11,800'		19A. Formation Penn	
20. Rotary or C.T. Rotary		21. Elevations (Show whether DF, RT, etc.) 3813.7'	
21A. Kind & Status Plug. Bond ---		21B. Drilling Contractor Unknown	
22. Approx. Date Work will start ASAP			

23.

PROPOSED CASING AND CEMENT PROGRAM

SIZE OF HOLE	SIZE OF CASING	WEIGHT PER FOOT	SETTING DEPTH	SACKS OF CEMENT	EST. TOP
14 3/4"	11 3/4"	42#	400'	275	Circ
11"	8 5/8"	32#	4500'	1200	Circ
7 7/8"	5 1/2"	17#	11,800'	1500	Circ

Drilling Fluids:

0 - 400' FW/Spud 8.9 32NC  
400 - 4,500' BW/Native 10 30NC  
4,500 - 10,000' FW 8.4 28 NC  
10,000 - 11,800' CBW/Poly 8.9 32 10-15 ccw1

BOPE: Drawing Attached 3000 psi WP

IN ABOVE SPACE DESCRIBE PROPOSED PROGRAM: IF PROPOSAL IS TO DEEPEN OR PLUG BACK, GIVE DATA ON PRESENT PRODUCTIVE ZONE AND PROPOSED NEW PRODUCTIVE ZONE. GIVE BLOWOUT PREVENTER PROGRAM, IF ANY.

I hereby certify that the information above is true and complete to the best of my knowledge and belief.

Signed M. E. Abbin Title Staff Drilling Engineer Date 10-26-87

(This space for State Use)

ORIGINAL SIGNED BY JERRY SEXTON  
DISTRICT 1 SUPERVISOR

APPROVED BY \_\_\_\_\_ TITLE \_\_\_\_\_ DATE OCT 28 1987

CONDITIONS OF APPROVAL, IF ANY:

Permit Expires 6 Months From Approval  
Date Unless Drilling Underway.

NEW MEXICO OIL CONSERVATION COMMISSION  
WELL LOCATION AND ACREAGE DEDICATION PLAT

Form C-102  
Supersedes C-128  
Effective 1-1-65

All distances must be from the outer boundaries of the Section.

Operator Chevron U.S.A., Inc		Lease State B 2277		Well No. 1
Unit Letter J	Section 9	Township 16 South	Range 37 East	County Lea
Actual Footage Location of Well: 2086 feet from the South line and 2086 feet from the East line				
Ground Level Elev. 3813.7	Producing Formation Penn	Pool NE Lovington Penn	Dedicated Acreage: 80 Acres	

1. Outline the acreage dedicated to the subject well by colored pencil or hachure marks on the plat below.
2. If more than one lease is dedicated to the well, outline each and identify the ownership thereof (both as to working interest and royalty).
3. If more than one lease of different ownership is dedicated to the well, have the interests of all owners been consolidated by communitization, unitization, force-pooling, etc?

☐ Yes ☐ No If answer is "yes," type of consolidation \_\_\_\_\_

If answer is "no," list the owners and tract descriptions which have actually been consolidated. (Use reverse side of this form if necessary.) \_\_\_\_\_

No allowable will be assigned to the well until all interests have been consolidated (by communitization, unitization, forced-pooling, or otherwise) or until a non-standard unit, eliminating such interests, has been approved by the Commission.

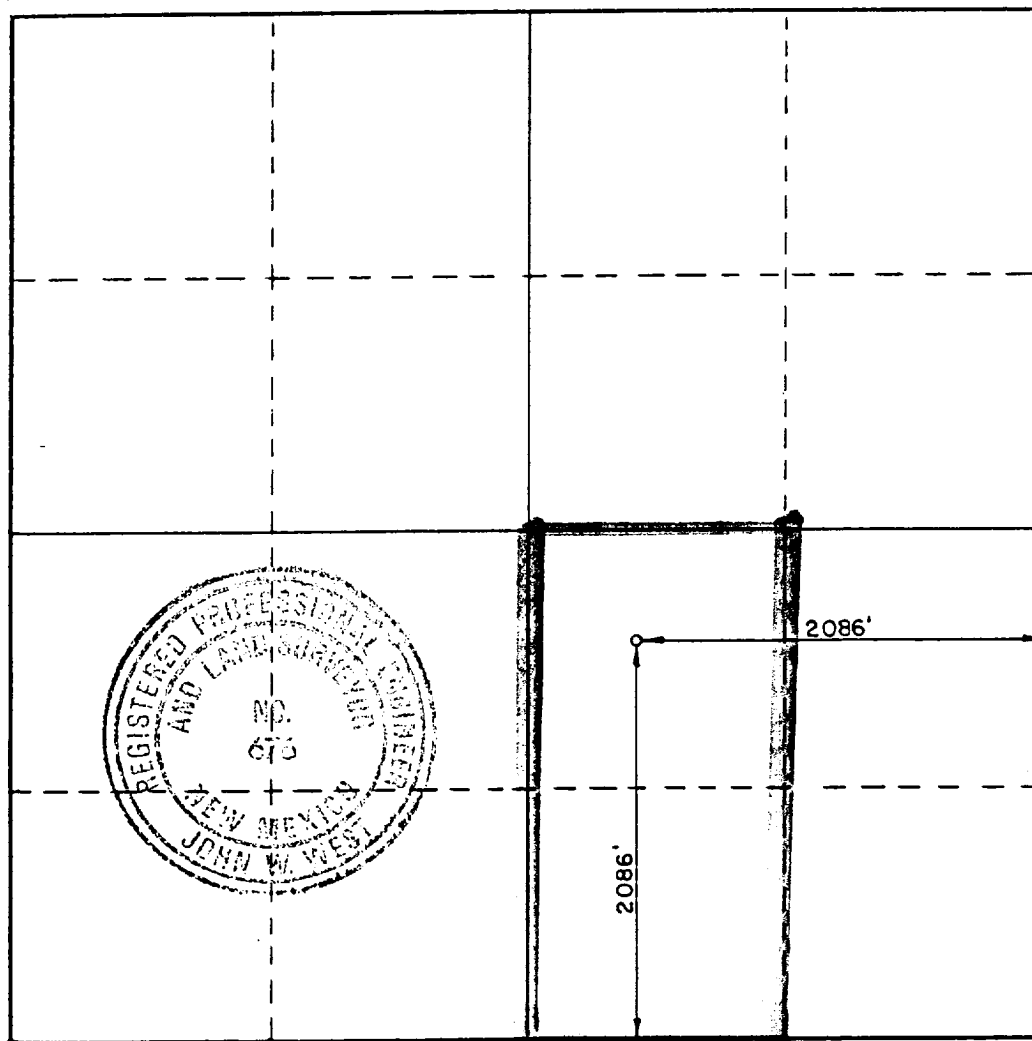

CERTIFICATION

I hereby certify that the information contained herein is true and complete to the best of my knowledge and belief.

*M. E. Akins*

Name

M. E. Akins

Position

Staff Drilling Engineer

Company

Chevron U.S.A. Inc.

Date

10-26-87

I hereby certify that the well location shown on this plat was plotted from field notes of actual surveys made by me or under my supervision, and that the same is true and correct to the best of my knowledge and belief.

Date Surveyed

October 22, 1987

Registered Professional Engineer and/or Land Surveyor

*John W. West*

Certificate No. JOHN W. WEST,

676

RONALD J. EIDSON,

3239

**RECEIVED**

**OCT 27 1987**

**OCD  
HOBS OFFICE**

CLASS THREE PREVENTER

