

30-025-30289

STATE OF NEW MEXICO  
ENERGY AND MINERALS DEPARTMENT

## OIL CONSERVATION DIVISION

P. O. BOX 2088

SANTA FE, NEW MEXICO 87501

Form C-101  
Revised 10-1-78

NO. OF COPIES RECEIVED	
DISTRIBUTION	
SANTA FE	
FILE	
U.S.G.S.	
LAND OFFICE	
OPERATOR	

5A. Indicate Type of Lease	
STATE <input checked="" type="checkbox"/>	FEE <input type="checkbox"/>
6. State Oil & Gas Lease No.	
B-9311	

## APPLICATION FOR PERMIT TO DRILL, DEEPEN, OR PLUG BACK

1a. Type of Work				7. Unit Agreement Name	
b. Type of Well OIL WELL <input type="checkbox"/> GAS WELL <input type="checkbox"/> OTHER Water injection well SINGLE ZONE <input checked="" type="checkbox"/> MULTIPLE ZONE <input type="checkbox"/>				West Dollarhide Queen Sand Unit	
2. Name of Operator				8. Farm or Lease Name	
Sirgo-Collier, Inc.					
3. Address of Operator				9. Well No.	
P. O. Box 3531, Midland, Texas 79702				127	
4. Location of Well UNIT LETTER 0 LOCATED 920 FEET FROM THE South LINE AND 2230 FEET FROM THE East LINE OF SEC. 32 TWP. 24S RGE. 38E NMDM				10. Field and Pool, or Wildcat Dollarhide Queen	
				17. County Lea	
				19. Proposed Depth 3900'	
				19A. Formation Queen	
				20. Rotary or C.T. Rotary	
21. Elevations (show whether DF, RT, etc.) 3167' GR		21A. Kind & Status Plug. bond Cash Statewide		22. Approx. Date Work will start April 1988	

23.

## PROPOSED CASING AND CEMENT PROGRAM

SIZE OF HOLE	SIZE OF CASING	WEIGHT PER FOOT	SETTING DEPTH	SACKS OF CEMENT	EST. TOP
12-1/4"	8-5/8"	24#	420'	250 sx	Surface
7-7/8"	5-1/2"	15.5 & 17#	3900'	1000 sx	Surface

The Queen zone will be selectively perforated and acidized as needed for optimum water injectivity rates.

Texaco Producing, Inc. operates the West Dollarhide Drinkard Unit #70 & #89, and the Mexico "J" #2, also located in this quarter quarter section.

IN ABOVE SPACE DESCRIBE PROPOSED PROGRAM; IF PROPOSAL IS TO DEEPEN OR PLUG BACK, GIVE DATA ON PRESENT PRODUCTIVE ZONE AND PROPOSED NEW PRODUCTIVE ZONE. GIVE BLOWOUT PREVENTER PROGRAM, IF ANY.

hereby certify that the information above is true and complete to the best of my knowledge and belief.

Signed Amy L. Whitley Title Agent Date March 9, 1988

(This space for State Use)

ORIGINAL SIGNED BY JERRY SEXTON

APPROVED BY DISTRICT 1 SUPERVISOR TITLE \_\_\_\_\_ DATE APR 13 1988

CONDITIONS OF APPROVAL, IF ANY:

WEX-570

Permit Expires 6 Months From Approval  
Date Unless Drilling Underway.

**N MEXICO OIL CONSERVATION COMMISSION  
WELL LOCATION AND ACREAGE DEDICATION PLAT**

Form C-102  
Supersedes C-128  
Effective 1-1-65

All distances must be from the outer boundaries of the Section.

Operator <b>SIRGO-COLLIER, INC.</b>			Lease <b>(West Dollarhide WDQSU Queen Sand Unit)</b>		Well No. <b>127</b>
Unit Letter <b>0</b>	Section <b>32</b>	Township <b>24 South</b>	Range <b>38 East</b>	County <b>Lea County, N.M.</b>	
Actual Footage Location of Well: <div style="display: flex; justify-content: space-between;"> <span><b>920</b> feet from the <b>South</b> line and</span> <span><b>2230</b> feet from the <b>East</b> line</span> </div>					
Ground Level Elev. <b>3167.</b>	Producing Formation <b>Queen</b>	Pool <b>Dollarhide Queen</b>		Dedicated Acreage: <b>40</b> Acres	

1. Outline the acreage dedicated to the subject well by colored pencil or hachure marks on the plat below.
2. If more than one lease is dedicated to the well, outline each and identify the ownership thereof (both as to working interest and royalty).
3. If more than one lease of different ownership is dedicated to the well, have the interests of all owners been consolidated by communitization, unitization, force-pooling, etc?

☒ Yes    ☐ No    If answer is "yes," type of consolidation Unitization, R-2356

If answer is "no," list the owners and tract descriptions which have actually been consolidated. (Use reverse side of this form if necessary.) \_\_\_\_\_

No allowable will be assigned to the well until all interests have been consolidated (by communitization, unitization, forced-pooling, or otherwise) or until a non-standard unit, eliminating such interests, has been approved by the Commission.

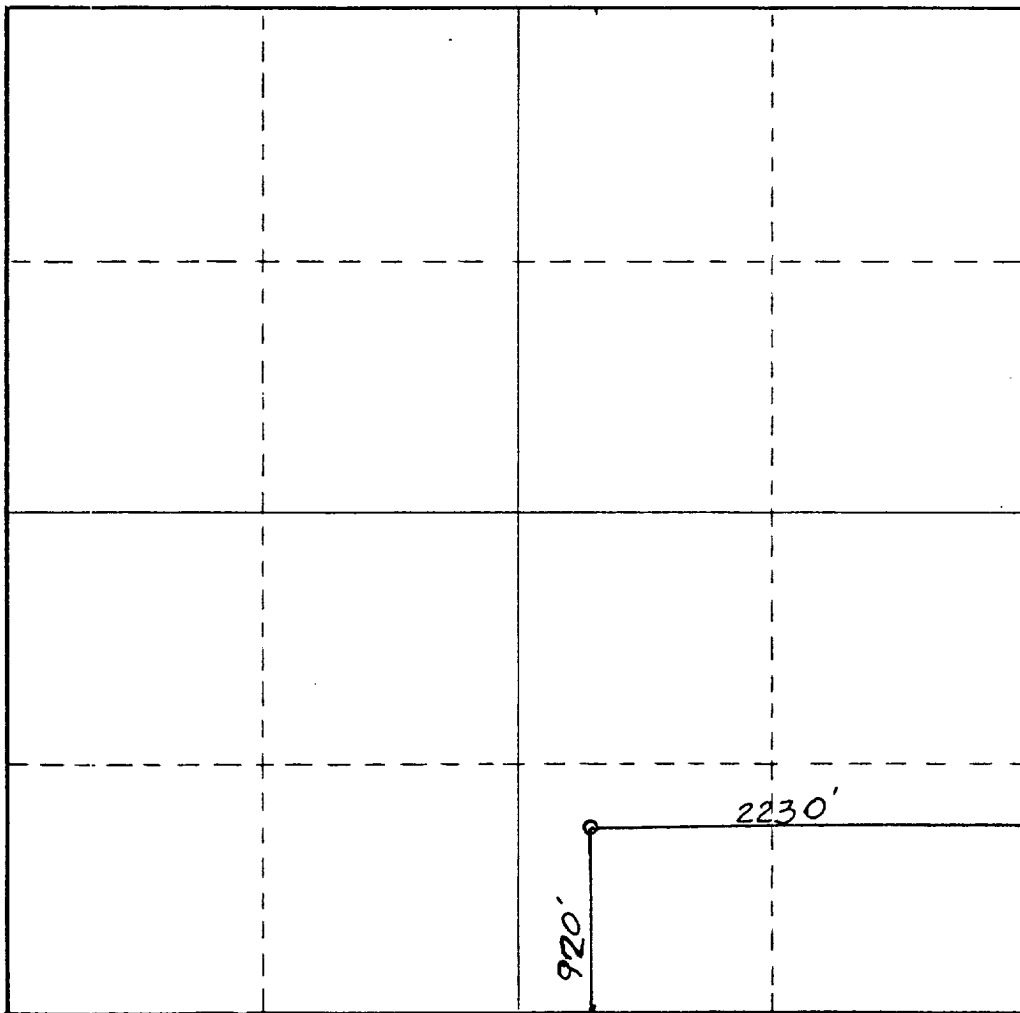

**CERTIFICATION**

I hereby certify that the information contained herein is true and complete to the best of my knowledge and belief.

*Amy L. Whitley*

Name  
**Amy L. Whitley**

Position  
**Agent**

Company  
**Sirgo-Collier, Inc.**

Date  
**March 9, 1988**

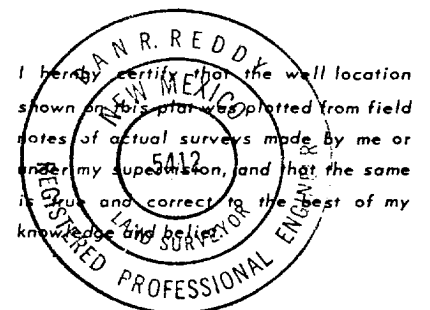

Date Surveyed  
**February 23, 1988**

Registered Professional Engineer and/or Land Surveyor

*Dan R. Reddy*

Certificate No.  
**NM PE&LS NO. 5412**

384-8418  
MAR 10 1991  
HOBBS OFFICE

# BOP

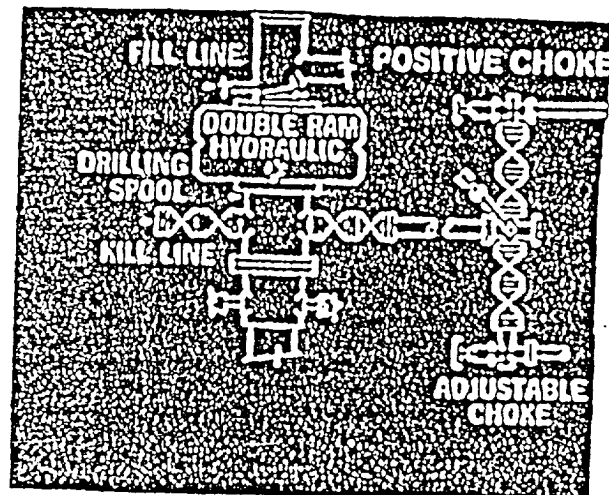

RECEIVED  
MAR 10 1988  
OCD  
HOBBS OFFICE