

UNITED STATES
DEPARTMENT OF THE INTERIOR
BUREAU OF LAND MANAGEMENT

SUBMIT IN TRIPLICATE*
(Other instructions on reverse side)

Budget Barcan No. 1004-1135
Expires August 31, 1985

5. LEASE DESIGNATION AND SERIAL NO.

NM-51844

6. IF INDIAN, ALLOTTEE OR TRIBE NAME

7. UNIT AGREEMENT NAME

8. FARM OR LEASE NAME

Federal

9. WELL NO.

5

10. FIELD AND POOL OR WILDCAT

West Teas Yates SR

11. SEC., T., R., M., OR BLK. AND
SURVEY OR AREA

Section 9, T20S, R33E

12. COUNTY OR PARISH 13. STATE

Lea

New Mexico

1.

OIL WELL ☒ GAS WELL ☐ OTHER ☐

2. NAME OF OPERATOR

Grover-McKinney Oil Company

3. ADDRESS OF OPERATOR

P O Box 3666, Midland, Texas 79702

4. LOCATION OF WELL (Report location clearly and in accordance with any State requirements. See also space 17 below.)
At surface

990' FSL & 2050' FWL

14. PERMIT NO.

15. ELEVATIONS (Show whether DF, RT, GR, etc.)

3534' GR

16. Check Appropriate Box To Indicate Nature of Notice, Report, or Other Data

NOTICE OF INTENTION TO:

TEST WATER SHUT-OFF

FRACTURE TREAT

SHOOT OR ACIDIZE

REPAIR WELL

(Other) Change Location

PULL OR ALTER CASING

MULTIPLE COMPLETION

ABANDON*

CHANGE PLANS

X

SUBSEQUENT REPORT OF:

WATER SHUT-OFF

FRACTURE TREATMENT

SHOOTING OR ACIDIZING

(Other)

REPAIRING WELL

ALTERING CASING

ABANDONMENT*

(NOTE: Report results of multiple completion on Well Completion or Recompletion Report and Log form.)

17. DESCRIBE PROPOSED OR COMPLETED OPERATIONS (Clearly state all pertinent details, and give pertinent dates, including estimated date of starting any proposed work. If well is directionally drilled, give subsurface locations and measured and true vertical depths for all markers and zones pertinent to this work.) *

This well was originally staked at 990' FSL & 1800' FWL. Due to geological study the well site was moved 250' East. The new location is 990' FSL & 2050' FWL.

18. I hereby certify that the foregoing is true and correct

SIGNED

Carol Robbins

TITLE

Agent

DATE 8-26-88

(This space for Federal or State office use)

APPROVED BY

CHIEF MINERAL RESOURCES

TITLE

DATE

9-19-88

CONDITIONS OF APPROVAL, IF ANY:

*See Instructions on Reverse Side

RECEIVED
Aug 27 9 55 AM '88

**NEW MEXICO OIL CONSERVATION COMMISSION
WELL LOCATION AND ACREAGE DEDICATION PLAT**

Form C-102
Supersedes C-128
Effective 1-1-65

All distances must be from the outer boundaries of the Section

Operator Grover-McKinney Oil Company			Lease Grover Federal		Well No. 5
Tract Letter N	Section 9	Township 20 South	Range 33 East	County Lea	
Actual Footage Location of Well: <div style="display: flex; justify-content: space-between;"> 990 feet from the South line and 2050 feet from the West line </div>					
Ground Level Elev. 3538.4	Producing Formation Yates	Pool West Teas Yates SR	Dedicated Acreage 40		Area

1. Outline the acreage dedicated to the subject well by colored pencil or hatchure marks on the plat below.
2. If more than one lease is dedicated to the well, outline each and identify the ownership thereof (both as to working interest and royalty).
3. If more than one lease of different ownership is dedicated to the well, have the interests of all owners been consolidated by communitization, unitization, force-pooling, etc?

☐ Yes ☐ No If answer is "yes," type of consolidation _____

If answer is "no," list the owners and tract descriptions which have actually been consolidated. (Use reverse side of this form if necessary.) _____

No allowable will be assigned to the well until all interests have been consolidated (by communitization, unitization, forced-pooling, or otherwise) or until a non-standard unit, eliminating such interests, has been approved by the Commission.

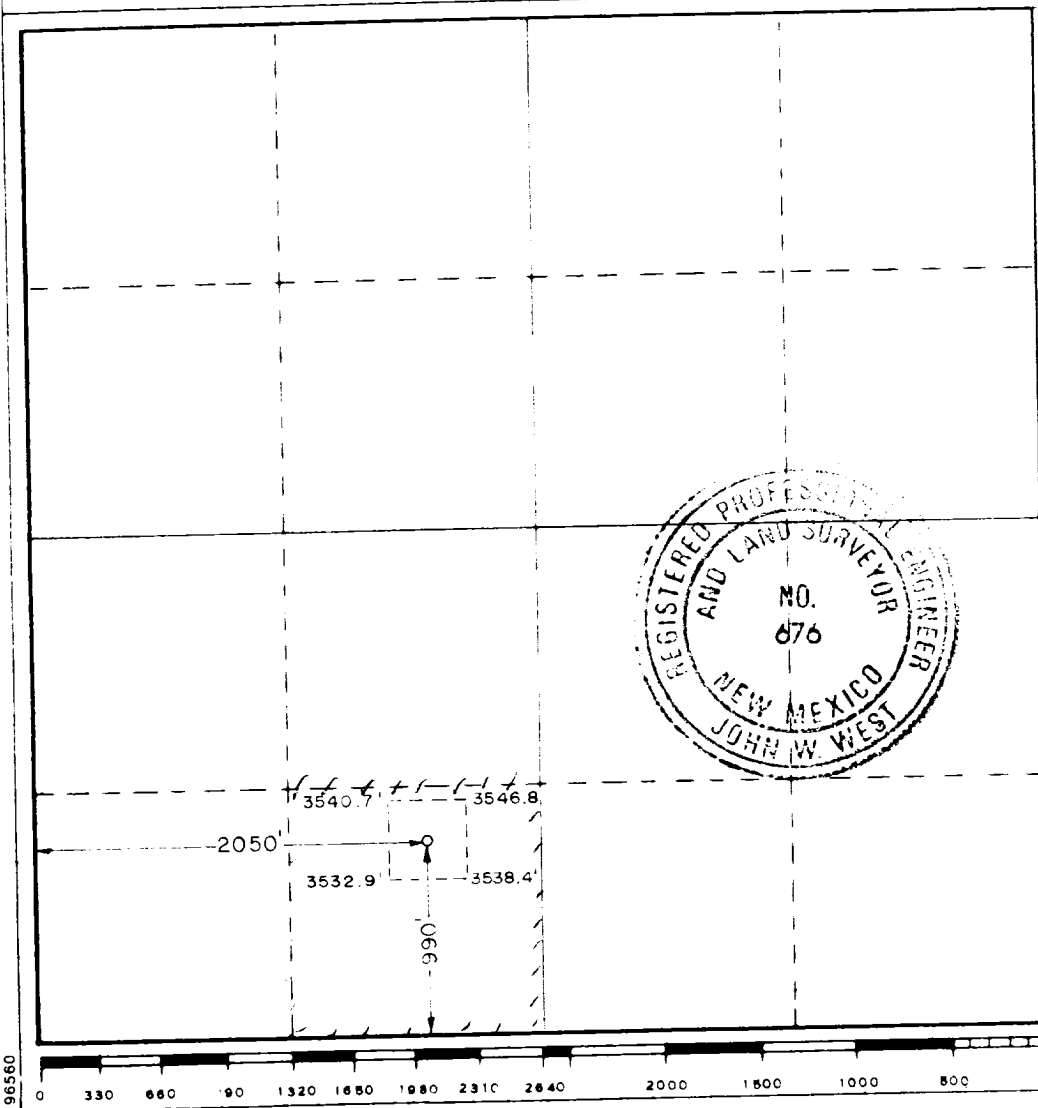

CERTIFICATION

I hereby certify that the information contained herein is true and complete to the best of my knowledge and belief.

Charles Robbins

CHARLES ROBBINS

AGENT

GROVER-MCKINNEY OIL

AUGUST 26, 1988

I hereby certify that the well location shown on this plat was plotted from field notes of actual surveys made by me or under my supervision, and that the same is true and correct to the best of my knowledge and belief.

Date Surveyed

August 23, 1988

Registered Professional Engineer and/or Land Surveyor

Ronald J. Eidson

Certificate No. **JOHN W. WEST, 676**
RONALD J. EIDSON, 3239



PECOS ARCHEOLOGICAL CONSULTANTS

P. O. Box 1771 •

• Carlsbad, New Mexico 88221 • (505) 887-7029

Attn: Area Archeologist
Bureau of Land Management
Carlsbad Resource Area
Carlsbad, N.M.
88220

Subject: Addendum to PAC Report No. 88109, Grover McKinney Federal Well No. 5 and Attendant Access Road.

On July 18, 1988, Pecos Archeological Consultants submitted an archeological clearance report for a well pad scheduled for construction by the Grover McKinney Oil Company.

this well was originally to be located 990 ft from the south line and 1800 ft from the west line of section 9, T20S, R33E, N4PM, Lea County, N.M. No archeological remains were encountered during the survey of this well pad.

On August 22, 1988, Pecos Archeological Consultants was contacted to provide an additional survey as the well was to be moved 250 ft east. The new staking will be located 990 ft from the south line and 2050 ft from the west line, in section 9, T20S, R33E, N4PM, Lea County, N.M. This survey was performed on August 23, 1988, by James E. Hunt. It consisted of a 200 X 400 ft area (1.83 acres) adjacent to the original survey area. No cultural remains were encountered in the new impact zone.

Sincerely,

James E. Hunt
General Partner

4 The Grover-McKinney Fed. Well³ No. 35
And Attendant Access Road
East. 09, 990 FSL, 1800 FWL, T20S, R33E, Lea Co., NM
Map Reference: USGS Laguna Catuna Quad, 1:24000, 1955

