



United States Department of the Interior



BUREAU OF LAND MANAGEMENT
ROSWELL DISTRICT OFFICE
P.O. BOX 1397
ROSWELL, NEW MEXICO 88201

NM-51844 (PD)
3162.4 (065)

Grover-McKinney Oil Company
P. O. Box 3666
Midland, TX 79702

SEP 02 1988

Gentlemen:

Your application for Permit to Drill well No. 5 Federal in the SE $\frac{1}{4}$ SW $\frac{1}{4}$ sec. 9, T. 20 S., R. 33 E., Lea County, New Mexico, lease NM-51844, to a depth of 3,400 feet to test the Yates-Seven Rivers formation in the oil-potash area, is hereby approved as amended by stipulations attached to the application.

One copy of the application is returned herewith. Please notify the Bureau of Land Management office checked on the attached special stipulation, in sufficient time for a representative to witness all cementing operations.

Sincerely,

Herbert H. Hubbard



Francis R. Cherry, Jr.
District Manager

1 Enclosure

cc:

NMOCB - 2 ✓

NM (065, B. Lopez, W. Melton) - 2

NM (066) - 2

_____ attempts to make to any department or agency of the

RECEIVED
JUL 20 11 10 AM '88
CARL
AREAL
SOCIETY

NEW MEXICO OIL CONSERVATION COMMISSION
WELL LOCATION AND ACREAGE DEDICATION PLAT

Form C-102
Supersedes C-128
Effective 1-1-65

All distances must be from the outer boundaries of the Section

Operator Grover-McKinney Oil Company			Lease Grover Federal			Well No. 5		
Unit Letter N	Section 9	Township 20 South	Range 33 East	County Lea				
Actual Footage Location of Well: 990 feet from the south line and 1300 feet from the west line								
Ground Level Elev. 3534.1	Producing Formation Yates-Seven Rivers			Pool West Teas			Dedicated Acreage: 40 Acres	

1. Outline the acreage dedicated to the subject well by colored pencil or hatchure marks on the plat below.
2. If more than one lease is dedicated to the well, outline each and identify the ownership thereof (both as to working interest and royalty).
3. If more than one lease of different ownership is dedicated to the well, have the interests of all owners been consolidated by communitization, unitization, force-pooling, etc?

☐ Yes ☐ No If answer is "yes," type of consolidation _____

If answer is "no," list the owners and tract descriptions which have actually been consolidated. (Use reverse side of this form if necessary.) _____

No allowable will be assigned to the well until all interests have been consolidated (by communitization, unitization, forced-pooling, or otherwise) or until a non-standard unit, eliminating such interests, has been approved by the Commission.

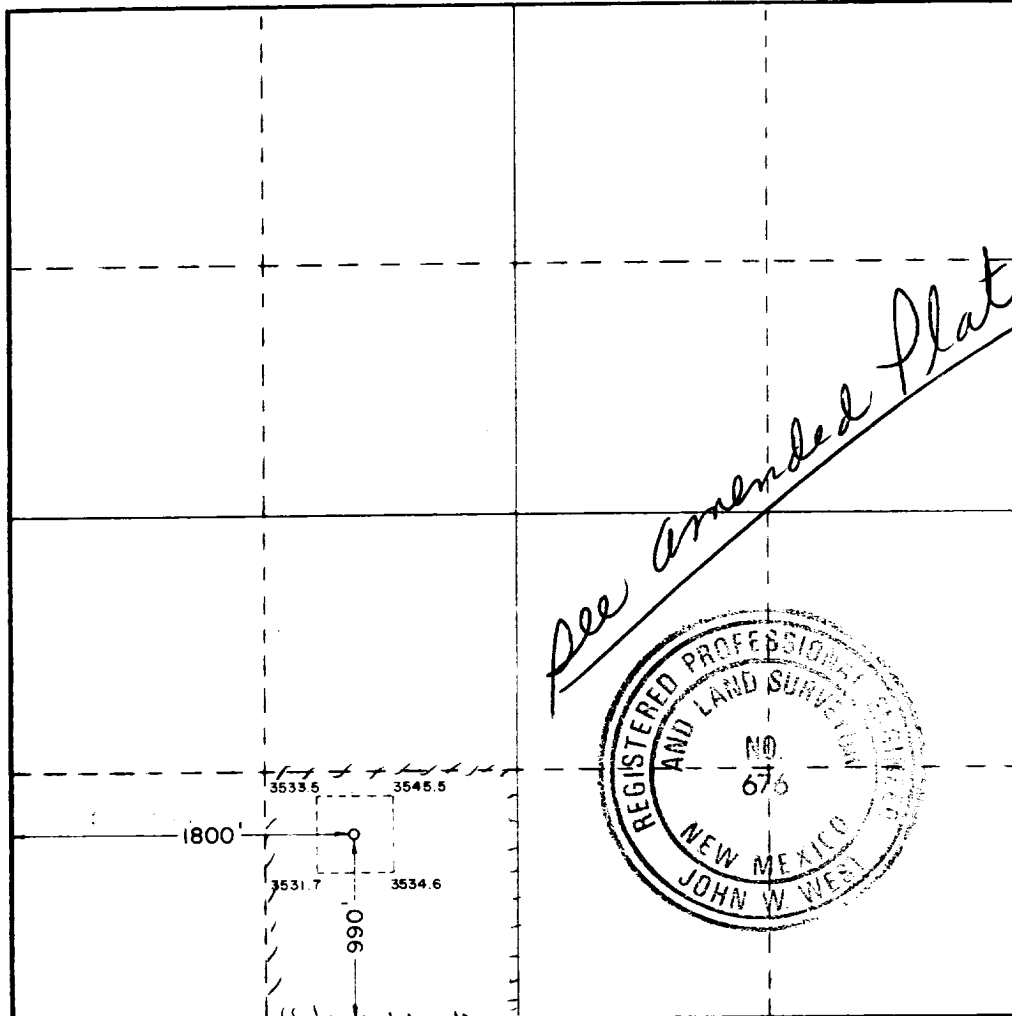

CERTIFICATION

I hereby certify that the information contained herein is true and complete to the best of my knowledge and belief.

Carol Robbins

Name
Carol Robbins
Position
Agent
Company
Grover-McKinney Oil Company
Date
July 18, 1988

I hereby certify that the well location shown on this plat was plotted from field notes of actual surveys made by me or under my supervision, and that the same is true and correct to the best of my knowledge and belief.

Date Surveyed
July 14, 1988
Registered Professional Engineer and/or Land Surveyor

John W. West

Certificate No. JOHN W. WEST, 676
RONALD J. EIDSON, 3239

DDP Description

