

**CERTIFIED MAIL**

June 24, 1992

Mr. Robert Kruei  
Eddy Potash  
P.O.Box 31  
Carlsbad, NM 88220

RE: **COMANCHE "10" STATE WELL NO. 1**  
**LEA COUNTY, NEW MEXICO**

Dear Mr. Kruei:

By this letter, Mitchell Energy Corporation notifies you that it intends to make application with the New Mexico Oil Conservation Division for a permit to drill the above referenced well. The proposed location is 1980 feet from the north line and 330 feet from the west line of Section 10, Township 21 South, Range 33 East. According to the State Land Office's records, this location is within the boundaries of your potash lease.

Please indicate below whether or not you have any objections to drilling the subject well at the proposed location, and return two copies of this letter to the undersigned. The third copy is for your files.

If you need further information, please contact me at (713) 377-5855.

Very truly yours,

MITCHELL ENERGY CORPORATION



George Mullen  
Regulatory Affairs Specialist

GM/lgb  
Comanche.gm  
Enclosure

\_\_\_\_\_ Eddy Potash has NO OBJECTION to this application

\_\_\_\_\_ Eddy Potash INTENDS TO PROTEST this application

By: \_\_\_\_\_

Title: \_\_\_\_\_

Date: \_\_\_\_\_

cc: Ms. Evelyn Downs - OCD, Hobbs, NM

MITCHELL ENERGY CORPORATION 2001 TIMBERLOCH PLACE  
P.O. BOX 4000, THE WOODLANDS, TEXAS 77387-4000 713/377-5500  
A subsidiary of Mitchell Energy & Development Corp.

P 771 497 525



**Certified Mail Receipt**

No Insurance Coverage Provided  
Do not use for International Mail  
(See Reverse)

Mr. Robert Kruei  
Eddy Potash  
P. O. Box 31  
Carlsbad, NM 88220

	\$
Certified Fee	
Special Delivery Fee	
Restricted Delivery Fee	
Return Receipt Showing to Whom & Date Delivered	
Return Receipt Showing to Whom, Date & Address of Delivery	
TOTAL Postage & Fees	\$

Postmark or Date

6-24-92

PS Form 3800, June 1990

**VIA FEDERAL EXPRESS**

July 7, 1992

Mr. Allen Bridgeforth II  
Mississippi Chemical Corporation  
Highway 49  
Yazoo City, Mississippi 39194

RE: **COMANCHE "10" STATE WELL NO. 1  
LEA COUNTY, NEW MEXICO**

Dear Mr. Bridgeforth:

By this letter, Mitchell Energy Corporation notifies you that it has filed an application with the New Mexico Oil Conservation Division for a permit to drill the above referenced well. The proposed location is 1980 feet from the north line and 330 feet from the west line of Section 10, Township 21 South, Range 33 East. According to the State Land Office's records, this location is within the boundaries of your potash lease.



Please indicate below whether or not you have any objections to drilling the subject well at the proposed location, and return two copies of this letter to the undersigned. The third copy is for your files.

If you need further information, please contact me at (713) 377-5855.

Very truly yours,

MITCHELL ENERGY CORPORATION

George Mullen  
Regulatory Affairs Specialist

GM/lgb  
Comanche.gm  
Enclosure

\_\_\_\_\_ Mississippi Chemical Corporation has NO OBJECTION to this application

\_\_\_\_\_ Mississippi Chemical Corporation INTENDS TO PROTEST this application

By: \_\_\_\_\_

Title: \_\_\_\_\_

Date: \_\_\_\_\_

cc: **Ms. Evelyn Downs - OCD, Hobbs, NM**

RECEIVED  
JUL 10 1992  
JCD HOSBS CMT

**VIA FEDERAL EXPRESS**

June 24, 1992

Oil Conservation Division  
1000 W. Broadway  
Hobbs, NM 88240

Re: **APPLICATION FOR PERMIT TO DRILL**  
**COMANCHE "10" STATE WELL NO. 1**  
**LEA COUNTY, NEW MEXICO**



Gentlemen:

Enclosed you will find an original and five (5) copies of Form C-101, Application for Permit to Drill, plus an original and three (3) copies of Form C-102, Well Location and Acreage Dedication Plat, to aid you in permitting the subject well.

Should you require additional information or if I can be of any further help, kindly advise.

Very truly yours,

MITCHELL ENERGY CORPORATION

A handwritten signature in cursive script that reads "George Mullen". The signature is fluid and written in dark ink.

George Mullen  
Regulatory Affairs Specialist

GM/lgb  
nmpermit.lt

**VIA FEDERAL EXPRESS**

October 1, 1992

Mr. Marvin Watts  
Eddy Potash  
3071 Potash Mine Road.  
Carlsbad, New Mexico 88220

RE: **COMANCHE "10" STATE WELL NO. 1**  
**LEA COUNTY, NEW MEXICO**

Dear Mr. Watts:

By this letter, Mitchell Energy Corporation notifies you that it has filed an application with the New Mexico Oil Conservation Division for a permit to drill the above referenced well. The proposed location is 1980 feet from the north line and 330 feet from the west line of Section 10, Township 21 South, Range 33 East. According to the State Land Office's records, this location is within the boundaries of your potash lease.



Please indicate below whether or not you have any objections to drilling the subject well at the proposed location, and return two copies of this letter to the undersigned. The third copy is for your files.

If you need further information, please contact me at (713) 377-5855.

Very truly yours,

MITCHELL ENERGY CORPORATION

George Mullen  
Regulatory Affairs Specialist

GM/lgb  
Comanche.gm  
Enclosure

\_\_\_\_\_ Eddy Potash has NO OBJECTION to this application

\_\_\_\_\_ Eddy Potash INTENDS TO PROTEST this application

By: \_\_\_\_\_

Title: \_\_\_\_\_

Date: \_\_\_\_\_

cc: Ms. Evelyn Downs - OCD, Hobbs, NM

RECEIVED

OCT 06 1992

OCD HOBBS OFFICE

# OIL CONSERVATION DIVISION

P.O. Box 2088  
Santa Fe, New Mexico 87504-2088

DISTRICT I  
P.O. Box 1980, Hobbs, NM 88240

DISTRICT II  
P.O. Drawer DD, Artesia, NM 87210

DISTRICT III  
1000 Rio Brazos Rd., Aztec, NM 87410

## WELL LOCATION AND ACREAGE DEDICATION PLAT

All Distances must be from the outer boundaries of the section

Operator MITCHELL ENERGY Corporation			Lease COMANCHE 10		Well No. STATE #1
Unit Letter E	Section 10	Township 21S.	Range 33E.	County LEA	
Actual Footage Location of Well: 1980 feet from the NORTH line and 330 feet from the WEST line					
Ground level Elev. 3834	Producing Formation Delaware		Pool Wildcat	Dedicated Acreage: 40 Acres	

1. Outline the acreage dedicated to the subject well by colored pencil or hachure marks on the plat below.

2. If more than one lease is dedicated to the well, outline each and identify the ownership thereof (both as to working interest and royalty).

3. If more than one lease of different ownership is dedicated to the well, have the interest of all owners been consolidated by communitization, unitization, force-pooling, etc.?

☐ Yes ☐ No If answer is "yes" type of consolidation \_\_\_\_\_

If answer is "no" list the owners and tract descriptions which have actually been consolidated. (Use reverse side of this form if necessary.) \_\_\_\_\_

No allowable will be assigned to the well until all interests have been consolidated (by communitization, unitization, forced-pooling, or otherwise) or until a non-standard unit, eliminating such interest, has been approved by the Division.

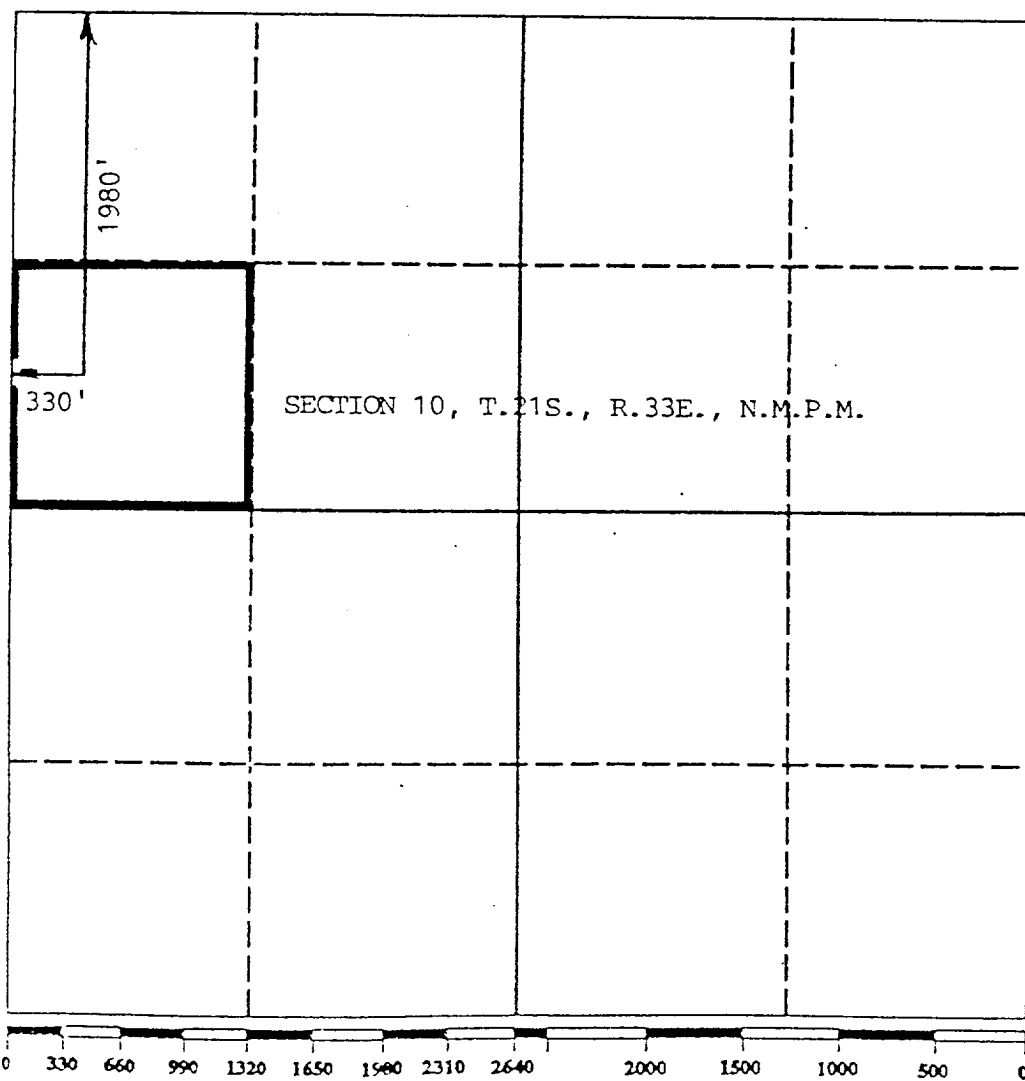

### OPERATOR CERTIFICATION

I hereby certify that the information contained herein is true and complete to the best of my knowledge and belief.

Signature

George Mullen

Printed Name

George Mullen

Position

Reg. Affairs Specialist

Company

Mitchell Energy Corp.

Date

June 24, 1992

### SURVEYOR CERTIFICATION

I hereby certify that the well location shown on this plat was plotted from field notes of actual surveys made by me or under my supervision, and that the same is true and correct to the best of my knowledge and belief.

Date Surveyed

6/18/92

Signature & Seal of  
Professional Surveyor

D. J. JAQUES  
NEW MEXICO  
6290  
ME102133

RECEIVED

OCT 06 1992

OCD HOEBS OFFICE



**VIA FEDERAL EXPRESS**

October 1, 1992

Mr. Randy Foote  
Mississippi Chemical Corporation  
1996 Potash Mine Road.  
Carlsbad, New Mexico 88220

RE: **COMANCHE "10" STATE WELL NO. 1**  
**LEA COUNTY, NEW MEXICO**

Dear Mr. Foote:

By this letter, Mitchell Energy Corporation notifies you that it has filed an application with the New Mexico Oil Conservation Division for a permit to drill the above referenced well. The proposed location is 1980 feet from the north line and 330 feet from the west line of Section 10, Township 21 South, Range 33 East. According to the State Land Office's records, this location is within the boundaries of your potash lease.



Please indicate below whether or not you have any objections to drilling the subject well at the proposed location, and return two copies of this letter to the undersigned. The third copy is for your files.

If you need further information, please contact me at (713) 377-5855.

Very truly yours,

MITCHELL ENERGY CORPORATION

George Mullen  
Regulatory Affairs Specialist

GM/lgb  
Comanche.gm  
Enclosure

\_\_\_\_\_ Mississippi Chemical Corporation has NO OBJECTION to this application

\_\_\_\_\_ Mississippi Chemical Corporation INTENDS TO PROTEST this application

By: \_\_\_\_\_

Title: \_\_\_\_\_

Date: \_\_\_\_\_

cc: Ms. Evelyn Downs - OCD, Hobbs, NM

# OIL CONSERVATION DIVISION

P.O. Box 2088

Santa Fe, New Mexico 87504-2088

## DISTRICT I

P.O. Box 1980, Hobbs, NM 88240

## DISTRICT II

P.O. Drawer DD, Artesia, NM 88210

## DISTRICT III

1000 Rio Brazos Rd., Aztec, NM 87410

## WELL LOCATION AND ACREAGE DEDICATION PLAT

All Distances must be from the outer boundaries of the section

Operator MITCHELL ENERGY Corporation			Lease COMANCHE 10		Well No. STATE #1
Unit Letter E	Section 10	Township 21S.	Range 33E.	County NMPM	LEA
Actual Footage Location of Well: 1980 feet from the NORTH line and 330 feet from the WEST line					
Ground level Elev. 3634	Producing Formation Delaware		Pool Wildcat	Dedicated Acreage: 40 Acres	

1. Outline the acreage dedicated to the subject well by colored pencil or hatchure marks on the plat below.
2. If more than one lease is dedicated to the well, outline each and identify the ownership thereof (both as to working interest and royalty).
3. If more than one lease of different ownership is dedicated to the well, have the interest of all owners been consolidated by communitization, unitization, force-pooling, etc.?  
☐ Yes ☐ No If answer is "yes" type of consolidation \_\_\_\_\_

If answer is "no" list the owners and tract descriptions which have actually been consolidated. (Use reverse side of this form if necessary).

No allowable will be assigned to the well until all interests have been consolidated (by communitization, unitization, forced-pooling, or otherwise) or until a non-standard unit, eliminating such interest, has been approved by the Division.

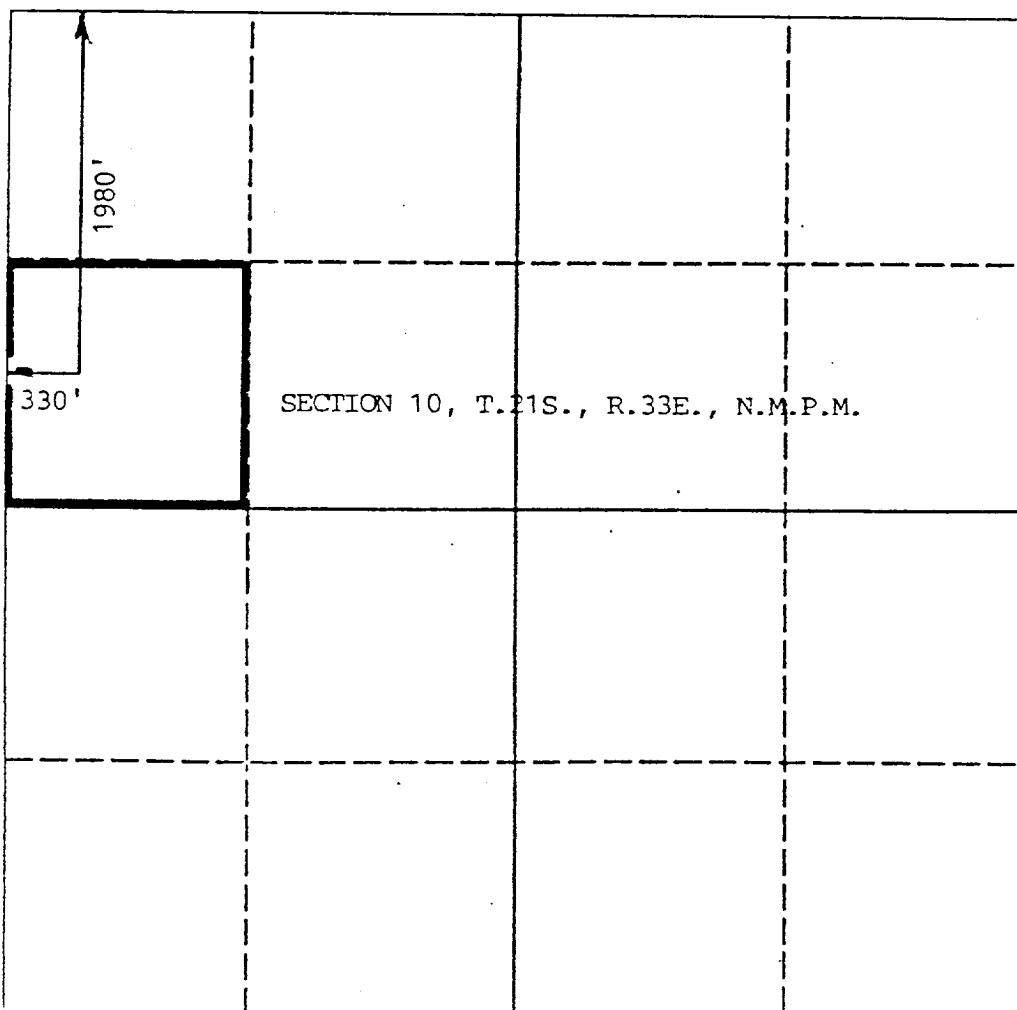

### OPERATOR CERTIFICATION

I hereby certify that the information contained herein is true and complete to the best of my knowledge and belief.

Signature  
*George Mullen*  
Printed Name  
George Mullen  
Position  
Reg. Affairs Specialist  
Company  
Mitchell Energy Corp.  
Date  
June 24, 1992

### SURVEYOR CERTIFICATION

I hereby certify that the well location shown on this plat was plotted from field notes of actual surveys made by me or under my supervision, and that the same is true and correct to the best of my knowledge and belief.

Date Surveyed  
6/18/92  
Signature & Seal of  
Professional Surveyor  
D. JAQUES  
6290  
ME102133

**RECEIVED**

**OCT 06 1992**

**OCD HOBBS OFFICE**