

DISTRICT I  
P.O. Box 1980, Hobbs, NM 88240

DISTRICT II  
P.O. Drawer DD, Artesia, NM 88210

DISTRICT III  
1000 Rio Brazos Rd., Aztec, NM 87410

OIL CONSERVATION DIVISION  
P.O. Box 2088  
Santa Fe, New Mexico 87504-2088

WELL API NO. 32-125-32104
5. Indicate Type of Lease STATE <input checked="" type="checkbox"/> FEE <input type="checkbox"/>
6. State Oil & Gas Lease No. E 5231
7. Lease Name or Unit Agreement Name Anasazi "4" State
8. Well No. 1
9. Pool name or Wildcat Wildcat (Wolfcamp)
10. Elevation (Show whether DF, RKB, RT, GR, etc.) 3556 GR

SUNDRY NOTICES AND REPORTS ON WELLS  
(DO NOT USE THIS FORM FOR PROPOSALS TO DRILL OR TO DEEPEN OR PLUG BACK TO A  
DIFFERENT RESERVOIR. USE "APPLICATION FOR PERMIT"  
(FORM C-101) FOR SUCH PROPOSALS.)

1. Type of Well: OIL WELL <input checked="" type="checkbox"/> GAS WELL <input type="checkbox"/> OTHER <input type="checkbox"/>
2. Name of Operator Mitchell Energy Corporation
3. Address of Operator P.O. Box 4000, The Woodlands, Texas 77387-4000
4. Well Location Unit Letter N : 1980 Feet From The West Line and 330 Feet From The South Line

Section 4	Township 20S	Range 33E	NMPM	Lea	County
10. Elevation (Show whether DF, RKB, RT, GR, etc.) 3556 GR					

11. Check Appropriate Box to Indicate Nature of Notice, Report, or Other Data	
NOTICE OF INTENTION TO:	SUBSEQUENT REPORT OF:
PERFORM REMEDIAL WORK <input type="checkbox"/>	REMEDIAL WORK <input type="checkbox"/>
TEMPORARILY ABANDON <input type="checkbox"/>	ALTERING CASING <input type="checkbox"/>
PULL OR ALTER CASING <input type="checkbox"/>	COMMENCE DRILLING OPNS. <input type="checkbox"/>
OTHER: Name Change & Location Moved <input checked="" type="checkbox"/>	PLUG AND ABANDONMENT <input type="checkbox"/>
	CASING TEST AND CEMENT JOB <input type="checkbox"/>
	OTHER: <input type="checkbox"/>

12. Describe Proposed or Completed Operations (Clearly state all pertinent details, and give pertinent dates, including estimated date of starting any proposed work) SEE RULE 1103.

Please amend our requested Permit to Drill as follows:

1) Well Name Change

From  
Anasazi "4" State #7

To  
Anasazi "4" State #1

2) Well location moved 330' south

I hereby certify that the information above is true and complete to the best of my knowledge and belief.

SIGNATURE George Mullen TITLE Reg. Affairs Specialist DATE 08-24-93  
TYPE OR PRINT NAME \_\_\_\_\_ TELEPHONE NO. \_\_\_\_\_

(This space for State Use)

Orig. Signed by  
Paul Kaatz  
Geologist

JUN 29 1994

APPROVED BY \_\_\_\_\_ TITLE \_\_\_\_\_ DATE \_\_\_\_\_

CONDITIONS OF APPROVAL, IF ANY:

State of New Mexico  
Energy, Minerals and Natural Resources Department

Form C-102  
Revised 1-1-89

OIL CONSERVATION DIVISION

P.O. Box 2088  
Santa Fe, New Mexico 87504-2088

Submit to Appropriate  
District Office  
State Lease - 4 copies  
Fee Lease - 3 copies

DISTRICT I  
P.O. Box 1980, Hobbs, NM 88240

DISTRICT II  
P.O. Box DD, Artesia, NM 88210

DISTRICT III  
1000 Rio Brazos Rd., Aztec, NM 87410

(formerly staked as  
Anasazi "4" State #7)

WELL LOCATION AND ACREAGE DEDICATION PLAT  
All Distances must be from the outer boundaries of the section

Operator MITCHELL ENERGY Corporation			Lease ANASAZI 4 STATE		Well No. 1
Unit Letter N	Section 4	Township 20S.	Range 33E.	County NMPM	LEA
Actual Footage Location of Well: 330 feet from the SOUTH line and 1980 feet from the WEST line			Dedicated Acreage: 40 Acres		
Ground level Elev. 3556	Producing Formation Wolfcamp	Pool Wildcat			

1. Outline the acreage dedicated to the subject well by colored pencil or hatchure marks on the plat below.

2. If more than one lease is dedicated to the well, outline each and identify the ownership thereof (both as to working interest and royalty).

3. If more than one lease of different ownership is dedicated to the well, have the interest of all owners been consolidated by communitization, unitization, force-pooling, etc.?

☐ Yes ☐ No If answer is "yes" type of consolidation \_\_\_\_\_

If answer is "no" list the owners and tract descriptions which have actually been consolidated. (Use reverse side of this form if necessary.)

No allowable will be assigned to the well until all interests have been consolidated (by communitization, unitization, forced-pooling, or otherwise) or until a non-standard unit, eliminating such interest, has been approved by the Division.

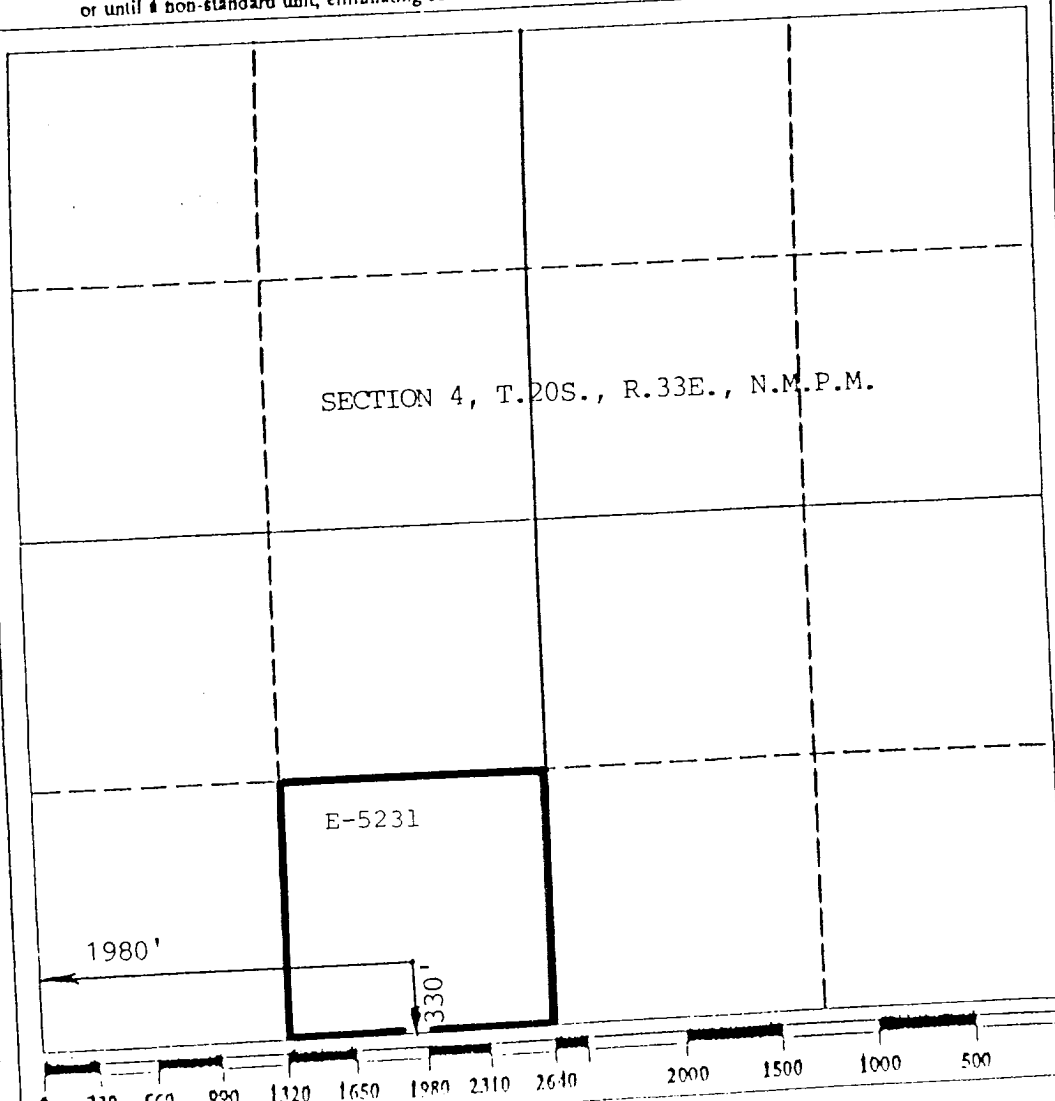

OPERATOR CERTIFICATION

I hereby certify that the information contained herein is true and complete to the best of my knowledge and belief.

Signature  
*George Mullen*  
Printed Name  
George Mullen  
Position  
Reg. Affairs Specialist  
Company  
Mitchell Energy Corp.  
Date  
August 24, 1993

SURVEYOR CERTIFICATION

I hereby certify that the well location shown on this plat was plotted from field notes of actual surveys made by me or under my supervision, and that the same is true and correct to the best of my knowledge and belief.

Date Surveyed  
7/29/93  
Signature & Seal of Professional Surveyor  
6290  
Certificate No.  
6290

RESETSZ1