

STATE OF NEW MEXICO
ENERGY AND MINERALS DEPARTMENT

L CONSERVATION DIVISION
P. O. BOX 2088
SANTA FE, NEW MEXICO 87501

Form C-101
Revised 10-1-78

NO. OF COPIES RECEIVED	
DISTRIBUTION	
SANTA FE	
FILE	
U.S.G.S.	
LAND OFFICE	
OPERATOR	

5A. Indicate Type of Lease	
STATE <input type="checkbox"/>	FEE <input checked="" type="checkbox"/>

5. State Oil & Gas Lease No.

APPLICATION FOR PERMIT TO DRILL, DEEPEN, OR PLUG BACK

1a. Type of Work b. Type of Well OIL WELL <input checked="" type="checkbox"/> GAS WELL <input type="checkbox"/> OTHER <input type="checkbox"/> SINGLE ZONE <input checked="" type="checkbox"/> MULTIPLE ZONE <input type="checkbox"/>				7. Unit Agreement Name	
2. Name of Operator Enserch Exploration, Inc.				8. Farm or Lease Name Stinson	
3. Address of Operator 1230 River Bend Drive - Suite 136 - Dallas, Texas 75247				9. Well No. 1	
4. Location of Well UNIT LETTER <u>K</u> LOCATED <u>1980</u> FEET FROM THE <u>South</u> LINE AND <u>1830</u> FEET FROM THE <u>West</u> LINE OF SEC. <u>28</u> TWP. <u>4-S</u> RGE. <u>33-E</u> NMPM				10. Field and Pool, or Wildcat <u>Undesignated</u>	
				12. County Roosevelt	
		19. Proposed Depth 8200'		19A. Formation Mississippian Lm	
		20. Rotary or C.T. Rotary			
21. Elevations (Show whether DF, RT, etc.) 4328.2' FL		21A. Kind & Status Plug. Bond American Insurance 5171534		21B. Drilling Contractor Republic Drilling & Svc.	
		22. Approx. Date Work will start September 15, 1981			

23.

PROPOSED CASING AND CEMENT PROGRAM

SIZE OF HOLE	SIZE OF CASING	WEIGHT PER FOOT	SETTING DEPTH	SACKS OF CEMENT	EST. TOP
17-1/2"	13-3/8"	48#	350'	400	Circ. to Surface
12-1/4"	9-5/8"	36#	2000'	1150	Circ. to Surface
8-3/4"	5-1/2"	15.5# & 17.0#	8200'	950	6000'

Drill to 8200' in search of oil. Will set 13-3/8" surface casing. A 13-3/8", 3000 psi bradenhead and a 12", 3000 psi BOP will be installed before drilling the intermediate hole. After 9-5/8" casing is set, a 12", 3000 psi double hydraulic BOP and a 12", 3000 psi Hydril will be used from 2000' to total depth.

APPROVAL VALID FOR 180 DAYS
PERMIT EXPIRES 3/15/82
UNLESS DRILLING UNDERWAY

IN ABOVE SPACE DESCRIBE PROPOSED PROGRAM: IF PROPOSAL IS TO DEEPEN OR PLUG BACK, GIVE DATA ON PRESENT PRODUCTIVE ZONE AND PROPOSED NEW PRODUCTIVE ZONE. GIVE BLOWOUT PREVENTER PROGRAM, IF ANY.

I hereby certify that the information above is true and complete to the best of my knowledge and belief.

Signed C. H. Peeples Title Regional Drilling Manager Date September 3, 1981

(This space for State Use)
SIGNED BY
Les Clements
Oil & Gas Insp.

APPROVED BY _____ TITLE _____ DATE _____

CONDITIONS OF APPROVAL, IF ANY:

NEW MEXICO OIL CONSERVATION COMMISSION
WELL LOCATION AND ACREAGE DEDICATION PLAT

Form C-102
Supersedes C-128
Effective 1-1-65

All distances must be from the outer boundaries of the Section.

Operator ENSERCH EXPLORATION, INC.			Lease STINSON			Well No. 1		
Unit Letter K	Section 28	Township 4 South		Range 33 East	County Roosevelt			
Actual Footage Location of Well: 1980 feet from the South line and 1830 feet from the West line								
Ground Level Elev. 4328.2	Producing Formation Mississippian Lime			Pool Peterson Miss. Undesignated	Dedicated Acreage: 4080 Acres			

1. Outline the acreage dedicated to the subject well by colored pencil or hachure marks on the plat below.
2. If more than one lease is dedicated to the well, outline each and identify the ownership thereof (both as to working interest and royalty).
3. If more than one lease of different ownership is dedicated to the well, have the interests of all owners been consolidated by communitization, unitization, force-pooling, etc?

☐ Yes ☐ No If answer is "yes," type of consolidation _____

If answer is "no," list the owners and tract descriptions which have actually been consolidated. (Use reverse side of this form if necessary.) _____

No allowable will be assigned to the well until all interests have been consolidated (by communitization, unitization, forced-pooling, or otherwise) or until a non-standard unit, eliminating such interests, has been approved by the Commission.

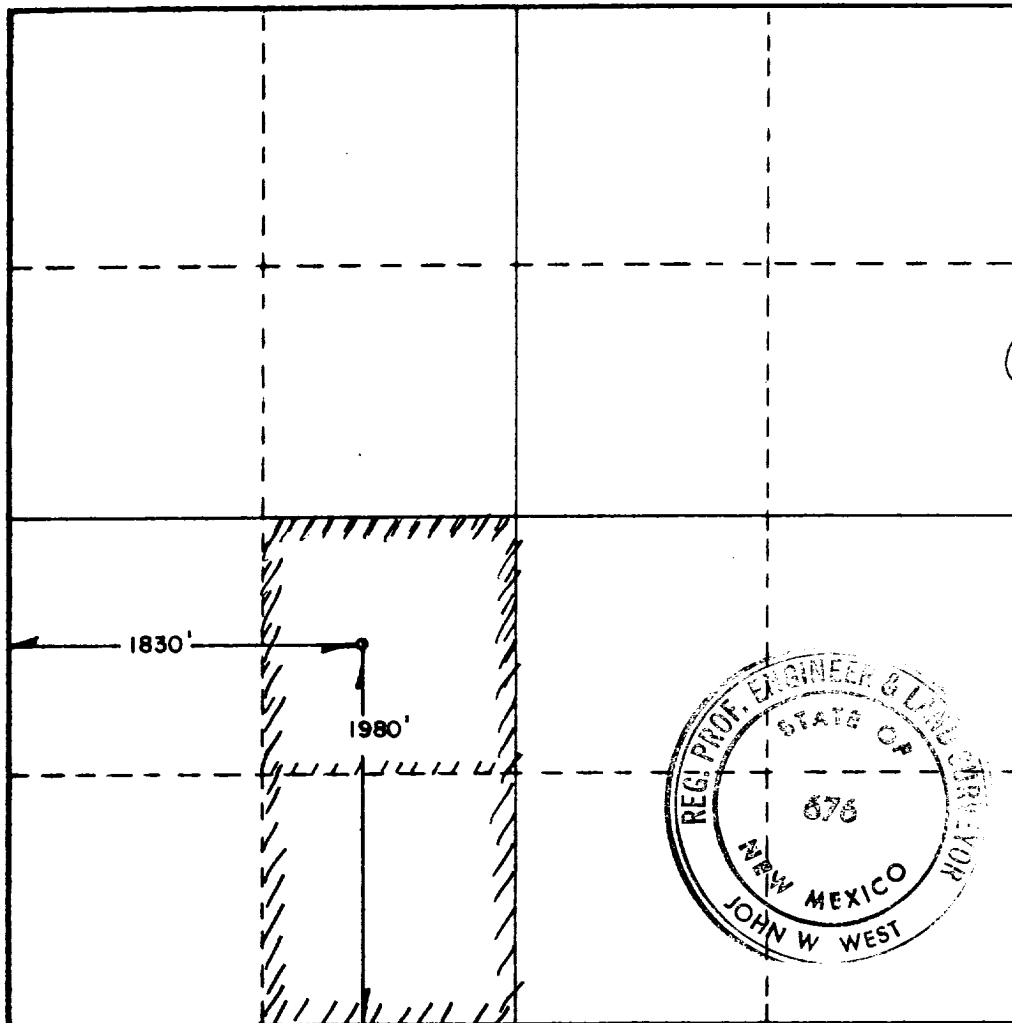

CERTIFICATION

I hereby certify that the information contained herein is true and complete to the best of my knowledge and belief.

Name John W. West
Position Agent
Company Enserch Exploration, Inc.
Date 9/2/81

I hereby certify that the well location shown on this plat was plotted from field notes of actual surveys made by me or under my supervision, and that the same is true and correct to the best of my knowledge and belief.

Date Surveyed 9/1/81

Registered Professional Engineer and/or Land Surveyor

John W. West
Certificate No. JOHN W. WEST 676
PATRICK A. ROMERO 6885
Ronald J. Eldon 3239

RECEIVED

SEP 14 1981

OIL CONSERVATION DIV

RECEIVED

SEP 2 1981

OIL CONSERVATION DIV