

NO. OF COPIES RECEIVED		
DISTRIBUTION		
SANTA FE		
FILE		
U.S.G.S.		
LAND OFFICE		
OPERATOR		

NEW MEXICO OIL CONSERVATION COMMISSION

Form C-101
Revised 1-1-65

5A. Indicate Type of Lease

STATE ☐ FEE ☒

5. State Oil & Gas Lease No.

APPLICATION FOR PERMIT TO DRILL, DEEPEN, OR PLUG BACK

1a. Type of Work		7. Unit Agreement Name	
b. Type of Well DRILL <input checked="" type="checkbox"/> DEEPEN <input type="checkbox"/> PLUG BACK <input type="checkbox"/> OIL WELL <input checked="" type="checkbox"/> GAS WELL <input type="checkbox"/> OTHER <input type="checkbox"/> SINGLE ZONE <input checked="" type="checkbox"/> MULTIPLE ZONE <input type="checkbox"/>		8. Farm or Lease Name E. N. Taylor 20 Fed. Comm.	
2. Name of Operator Getty Oil Company		9. Well No. 1	
3. Address of Operator P.O. Drawer DD, Levelland, Texas 79336-2071		10. Field and Pool, or Wildcat WILDCAT	
4. Location of Well UNIT LETTER <u>N</u> LOCATED <u>660</u> FEET FROM THE <u>South</u> LINE AND <u>1980</u> FEET FROM THE <u>West</u> LINE OF SEC. <u>20</u> TWP. <u>4S</u> RGE. <u>33E</u> NMPN		12. County Roosevelt	
19. Proposed Depth 8,500		19A. Formation Penn-Miss.	20. Rotary or C.T. Rotary
21. Elevations (Show whether DF, RT, etc.) 4395.9 GL	21A. Kind & Status Plug. Bond Blanket on File	21B. Drilling Contractor To be Determined	22. Approx. Date Work will start 1-11-82

PROPOSED CASING AND CEMENT PROGRAM

SIZE OF HOLE	SIZE OF CASING	WEIGHT PER FOOT	SETTING DEPTH	SACKS OF CEMENT	EST. TOP
17 1/2"	13 3/8"	54.5	500	535	Surface
11"	8 5/8"	24	2100	590	Surface
7 7/8"	5 1/2"	17 - 15.5	8500	750	1500

BOP:
Shafer 12" 900 to set^{be} on surface casing.

APPROVAL VALID FOR 180 DAYS
PERMIT EXPIRES 7/7/82
UNLESS DRILLING UNDERWAY

IN ABOVE SPACE DESCRIBE PROPOSED PROGRAM: IF PROPOSAL IS TO DEEPEN OR PLUG BACK, GIVE DATA ON PRESENT PRODUCTIVE ZONE AND PROPOSED NEW PRODUCTIVE ZONE. GIVE BLOWOUT PREVENTER PROGRAM, IF ANY.

I hereby certify that the information above is true and complete to the best of my knowledge and belief.

Signed C. L. Made Title Area Superintendent Date 1-7-82

(This space for State Use)

Orig. Signed by
Jerry Senter

APPROVED BY Dist. 1 S. TITLE _____ DATE _____

CONDITIONS OF APPROVAL, IF ANY:

JAN 7 1982

**MEXICO OIL CONSERVATION COMMISSION
WELL LOCATION AND ACREAGE DEDICATION PLAT**

Form O-1-2
Supersedes O-128
Effective 1-1-65

All distances must be from the outer boundaries of the Section

Lessor GETTY OIL COMPANY			Lease E. N. Taylor 20 Fed. Comm.		Well No. 1
Section N	Section 20	Township 4 South	Range 33 East	Roosevelt	
Actual Portage Location of Well: 660 feet from the South line and 1980 feet to the West line					
Surface Elev. Elev. 4395.9'	Producing Formation Miss.		Estimated Acreage 80 Amd		Acres

1. Outline the acreage dedicated to the subject well by colored pencil or hatchure marks on the plat below.
2. If more than one lease is dedicated to the well, outline each and identify the ownership thereof (both as to working interest and royalty).
3. If more than one lease of different ownership is dedicated to the well, have the interests of all owners been consolidated by communitization, unitization, force-pooling, etc?

☐ Yes ☐ No If answer is "yes," type of consolidation _____

If answer is "no," list the owners and tract descriptions which have actually been consolidated (Use reverse side of this form if necessary.) _____

No allowable will be assigned to the well until all interests have been consolidated (by communitization, unitization, forced-pooling, or otherwise) or until a non-standard unit, eliminating such interests, has been approved by the Commission.

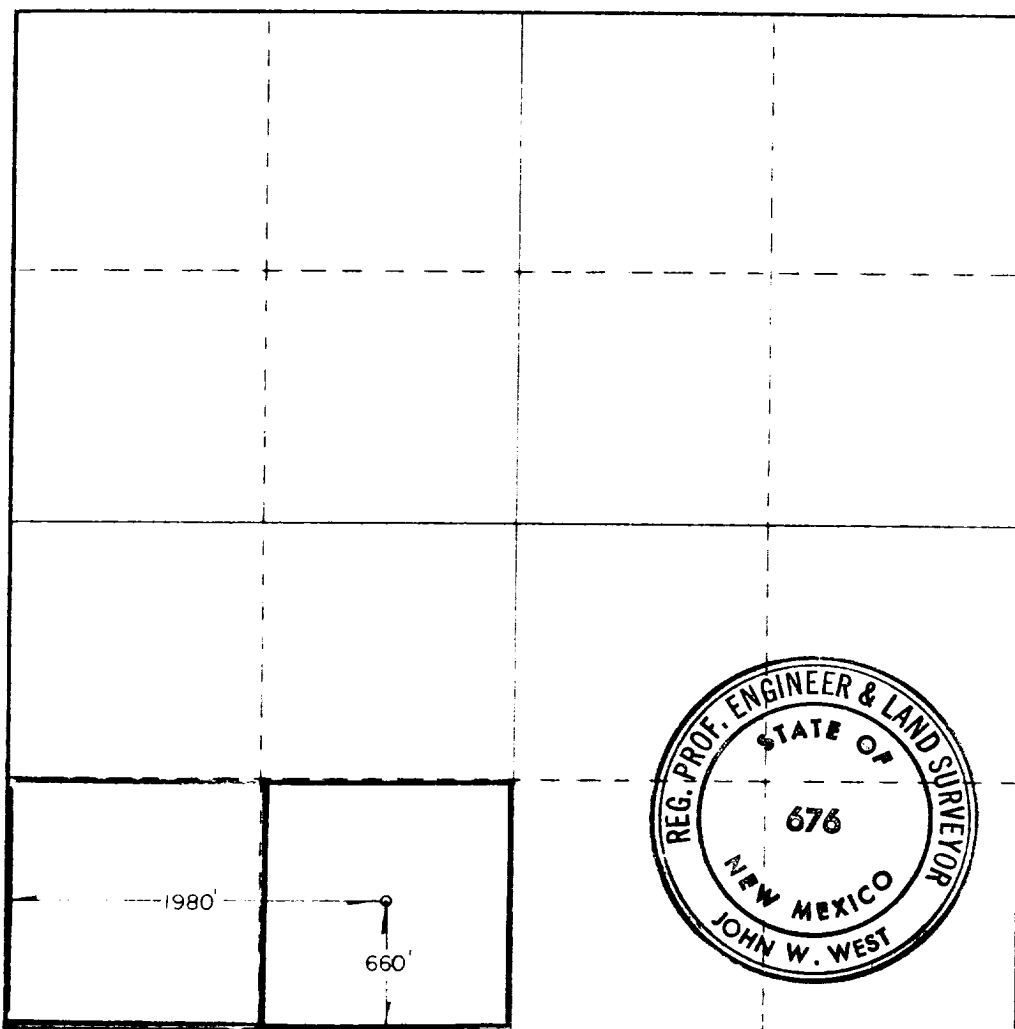

CERTIFICATION

I hereby certify that the information contained herein is true and complete to the best of my knowledge and belief.

C. L. Wade

Name

C. L. Wade

Position

Area Superintendent

Company

Getty Oil Company

Date

1-7-82

I hereby certify that the well location shown on this plat was plotted from field notes of actual surveys made by me or under my supervision, and that the same is true and correct to the best of my knowledge and belief.

Date Surveyed

1/6/82

Registered Professional Engineer and Land Surveyor

John W. West

Certificate No. **JOHN W. WEST 676**
PATRICK A. ROMERO 6663
Ronald J. Fiddan 3230

330 660 990 1320 1650 1980 2310 2640 2970 3300 3630 3960 4290 4620 4950 5280 5610 5940 6270 6600



Petroleum Information.

A Division of A.T. Miller Company

© Copyrighted Reproduction Prohibited

COUNTY ROOSEVELT FIELD Peterson STATE NM
OPR GETTY OIL CO. API 30-041-20634
NO 1 LEASE Taylor, E.N. "20" Federal Com. MAP
Sec 20, T4S, R33E CO-ORD
660 FSL, 1980 FWL of Sec 10-4-58 NM
10 mi W/Dora SPD 10-18-82 CMP 10-18-82

SC

WELL CLASS: INIT D		FIN	LSE. CODE	
FORMATION	DATUM		FORMATION	DATUM
ID			PRI	

ABANDONED LOCATION

CONTR

OPERATE

4396 GL

sub-s

F.R. 1-18-82
PD 8500 RT (Mississippian)
10-18-82 Abandoned Location
10-23-82 COMPLETION ISSUED

10-4-58 NM
LC 30-041-70001-82