

NO. OF COPIES RECEIVED	
DISTRIBUTION	
SANTA FE	
FILE	
U.S.G.S.	
LAND OFFICE	
OPERATOR	

NEW MEXICO OIL CONSERVATION COMMISSION

30-041-20684
Form C-101
Revised 1-1-65

5A. Indicate Type of Lease	
STATE <input type="checkbox"/>	FEE <input checked="" type="checkbox"/>
5. State Oil & Gas Lease No.	

APPLICATION FOR PERMIT TO DRILL, DEEPEN, OR PLUG BACK

1a. Type of Work		7. Unit Agreement Name	
b. Type of Well DRILL <input checked="" type="checkbox"/> DEEPEN <input type="checkbox"/> PLUG BACK <input type="checkbox"/> OIL WELL <input type="checkbox"/> GAS WELL <input type="checkbox"/> OTHER <input type="checkbox"/> SINGLE ZONE <input type="checkbox"/> MULTIPLE ZONE <input type="checkbox"/>		8. Farm or Lease Name Sieber	
2. Name of Operator NRM Petroleum Corporation		9. Well No. 2	
3. Address of Operator 600. W. Illinois, Suite 800 - Midland, TX 79701		10. Field and Pool, or Wildcat Chaveroo, San Andres	
4. Location of Well UNIT LETTER C LOCATED 660 FEET FROM THE North LINE AND 2173 FEET FROM THE West LINE OF SEC. 17 TWP. 7S RGE. 34E NMPM		12. County Roosevelt	
19. Proposed Depth 4500'		19A. Formation San Andres	
20. Rotary or C.T. Rotary		21. Elevations (Show whether DF, RT, etc.) 4321.1 GL	
21A. Kind & Status Plug. Bond Blanket on File		21B. Drilling Contractor Norton	
22. Approx. Date Work will start 10-5-83			

PROPOSED CASING AND CEMENT PROGRAM

SIZE OF HOLE	SIZE OF CASING	WEIGHT PER FOOT	SETTING DEPTH	SACKS OF CEMENT	EST. TOP
12 1/4"	8 5/8"	24	1550'	1050'	Surface
7 7/8"	4 1/2"	10.50	4500'	250'	3400'

Drill 12 1/4" hole to 1550', set 8 5/8" 24# surface csg. Cmt w/1050 sx to circulate.
Drill 7 7/8" hole to top of San Andres Porosity and core San Andres.
If Commercial production is indicated, run 4 1/2" csg. Norton Rig #7. BOP's 3000# LWP double Hydraulic.

APPROVAL VALID FOR 180 DAYS
PERMIT EXPIRES 3-29-84
UNLESS DRILLING UNDERWAY

4. ABOVE SPACE DESCRIBE PROPOSED PROGRAM: IF PROPOSAL IS TO DEEPEN OR PLUG BACK, GIVE DATA ON PRESENT PRODUCTIVE ZONE AND PROPOSED NEW PRODUCTIVE ZONE. GIVE BLOWOUT PREVENTER PROGRAM, IF ANY.

hereby certify that the information above is true and complete to the best of my knowledge and belief.

Signed Cecil J. Sexton Title Operations Manager Date 9-27-83

(This space for State Use)

ORIGINAL SIGNED BY JERRY SEXTON
DISTRICT I SUPERVISOR

APPROVED BY _____ TITLE _____ DATE SEP 29 1983

CONDITIONS OF APPROVAL, IF ANY:

RECEIVED
SEP 28 1983
O.C.D.
HOBBS OFFICE

NEW MEXICO OIL CONSERVATION COMMISSION
WELL LOCATION AND ACREAGE DEDICATION PLAT

Form C-102
Supersedes C-128
Effective 1-1-65

All distances must be from the outer boundaries of the Section.

Operator NRM PETROLEUM CO.		Lease SIEBER		Well No. 2
Unit Letter C	Section 17	Township 7 SOUTH	Range 34 EAST	County ROOSEVELT
Actual Footage Location of Well: 660 feet from the NORTH line and 2173 feet from the WEST line				
Ground Level Elev. 4321.1	Producing Formation		Pool	Dedicated Acreage: Acres

1. Outline the acreage dedicated to the subject well by colored pencil or hachure marks on the plat below.
2. If more than one lease is dedicated to the well, outline each and identify the ownership thereof (both as to working interest and royalty).
3. If more than one lease of different ownership is dedicated to the well, have the interests of all owners been consolidated by communitization, unitization, force-pooling, etc?

☐ Yes ☐ No If answer is "yes," type of consolidation _____

If answer is "no," list the owners and tract descriptions which have actually been consolidated. (Use reverse side of this form if necessary.) _____

No allowable will be assigned to the well until all interests have been consolidated (by communitization, unitization, forced-pooling, or otherwise) or until a non-standard unit, eliminating such interests, has been approved by the Commission.

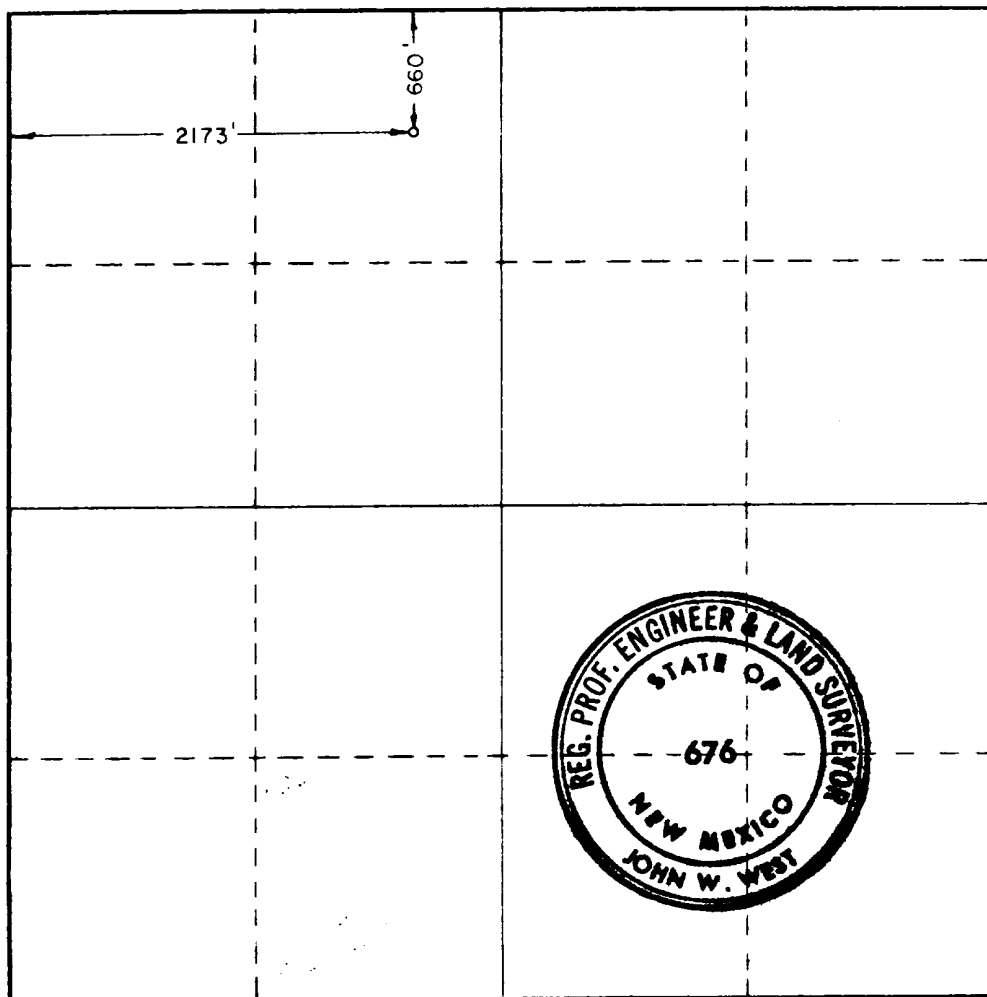

CERTIFICATION

I hereby certify that the information contained herein is true and complete to the best of my knowledge and belief.

Cecil Tucker
Name

Cecil Tucker
Position

Operations Manager
Company

NRM Petroleum Corporation
Date

9-27-83

I hereby certify that the well location shown on this plat was plotted from field notes of actual surveys made by me or under my supervision, and that the same is true and correct to the best of my knowledge and belief.

Date Surveyed

SEPTEMBER 14, 1983

Registered Professional Engineer
and/or Land Surveyor

John W. West
Certificate No. JOHN W. WEST 676

RONALD J. EIDSON, 3239

0 330 660 990 1320 1650 1980 2310 2640 2970 3300 3630 3960 4290 4620 4950 5280 5610 5940 6270 6600

RECEIVED
SEP 28 1983
O.C.D.
HOBBS OFFICE