

30-041-20719

NO. OF COPIES RECEIVED	
DISTRIBUTION	
SANTA FE	
FILE	
U.S.G.S.	
LAND OFFICE	
OPERATOR	

NEW MEXICO OIL CONSERVATION COMMISSION

Form C-101
Revised 1-1-65

5A. Indicate Type of Lease
STATE <input checked="" type="checkbox"/> FEE <input type="checkbox"/>
5. State Oil & Gas Lease No.

APPLICATION FOR PERMIT TO DRILL, DEEPEN, OR PLUG BACK

1a. Type of Work			7. Unit Agreement Name		
b. Type of Well OIL WELL <input type="checkbox"/> GAS WELL <input type="checkbox"/> OTHER <input type="checkbox"/>			8. Farm or Lease Name		
DRILL <input checked="" type="checkbox"/> DEEPEN <input type="checkbox"/> PLUG BACK <input type="checkbox"/>			Lowland 4		
2. Name of Operator			9. Well No.		
NRM Petroleum Corporation			1		
3. Address of Operator			10. Field and Pool, or Well Unit		
600 W. Illinois, Suite 800			Chaveroo San Andres		
4. Location of Well			12. County		
UNIT LETTER <u>N</u> LOCATED <u>1980</u> FEET FROM THE <u>West</u> LINE			Roosevelt		
AND <u>660</u> FEET FROM THE <u>South</u> LINE OF SEC. <u>4</u> T. <u>7S</u> R. <u>34E</u>					
18. Proposed Depth			19A. Formation		20. Rotary or C.T.
4500'			San Andres		Rotary
21. Elevation (Show whether DF, RL, etc.)		21A. Kind & Status of Log	21B. Drilling Contractor		22. Approx. Date Work will start
4310 GL		Blanket on file	Norton		3-10-84

23.

PROPOSED CASING AND CEMENT PROGRAM

SIZE OF HOLE	SIZE OF CASING	WEIGHT PER FOOT	SETTING DEPTH	SACKS OF CEMENT	EST. TOP
12 1/4	8 5/8	24	1600	1100	Surface
7 7/8	4 1/2	10.50	4500	1000	1500'

Drill 12 1/4" hole to 1600' set 8 5/8" 24# surface casing. Cement with 1100 sx to circulate. Drill 7 7/8" hole to top of San Andres P-2 and cut 60' core. If commercial production is indicated run 4 1/2" casing. Norton Rig #7. Blow out preventers 300# LWP double Hydraulic.

APPROVAL VALID FOR 180 DAYS
PERMIT EXPIRES 8/20/84
UNLESS DRILLING UNDERWAY

IN ABOVE SPACE DESCRIBE PROPOSED PROGRAM: IF PROPOSAL IS TO DEEPEN OR PLUG BACK, GIVE DATA ON PRESENT PRODUCTIVE ZONE AND PROPOSED NEW PRODUCTIVE ZONE. GIVE BLOWOUT PREVENTER PROGRAM, IF ANY.

I hereby certify that the information above is true and complete to the best of my knowledge and belief.

Signed [Signature] Title Operations Manager Date 2-10-84

(This space for State Use)
ORIGINAL SIGNED BY JERRY SEXTON
DISTRICT I SUPERVISOR

APPROVED BY _____ TITLE _____ DATE FEB 20 1984

CONDITIONS OF APPROVAL, IF ANY:

RECEIVED

FEB 17 1984

O.C.D.
HOBBS OFFICE

NEW MEXICO OIL CONSERVATION COMMISSION
WELL LOCATION AND ACREAGE DEDICATION PLAT

Form C-102
Supersedes C-128
Effective 1-1-65

All distances must be from the outer boundaries of the Section

Operator NRM PETROLEUM CORP.			Lease LOWELAND SS. 4		Well No. 1
Unit Letter N	Section 4	Township 7S	Range 34E	County ROOSEVELT	
Actual Footage Location of Well: 1980 feet from the WEST line and 660 feet from the SOUTH line					
Ground Level Elev. 4310.0	Producing Formation San Andres		Pool Northeast Chavero San Andres		Dedicated Acreage: 40 Acres

1. Outline the acreage dedicated to the subject well by colored pencil or hachure marks on the plat below.
2. If more than one lease is dedicated to the well, outline each and identify the ownership thereof (both as to working interest and royalty).
3. If more than one lease of different ownership is dedicated to the well, have the interests of all owners been consolidated by communitization, unitization, force-pooling, etc?

☐ Yes ☐ No If answer is "yes," type of consolidation _____

If answer is "no," list the owners and tract descriptions which have actually been consolidated. (Use reverse side of this form if necessary.) _____

No allowable will be assigned to the well until all interests have been consolidated (by communitization, unitization, forced-pooling, or otherwise) or until a non-standard unit, eliminating such interests, has been approved by the Commission.

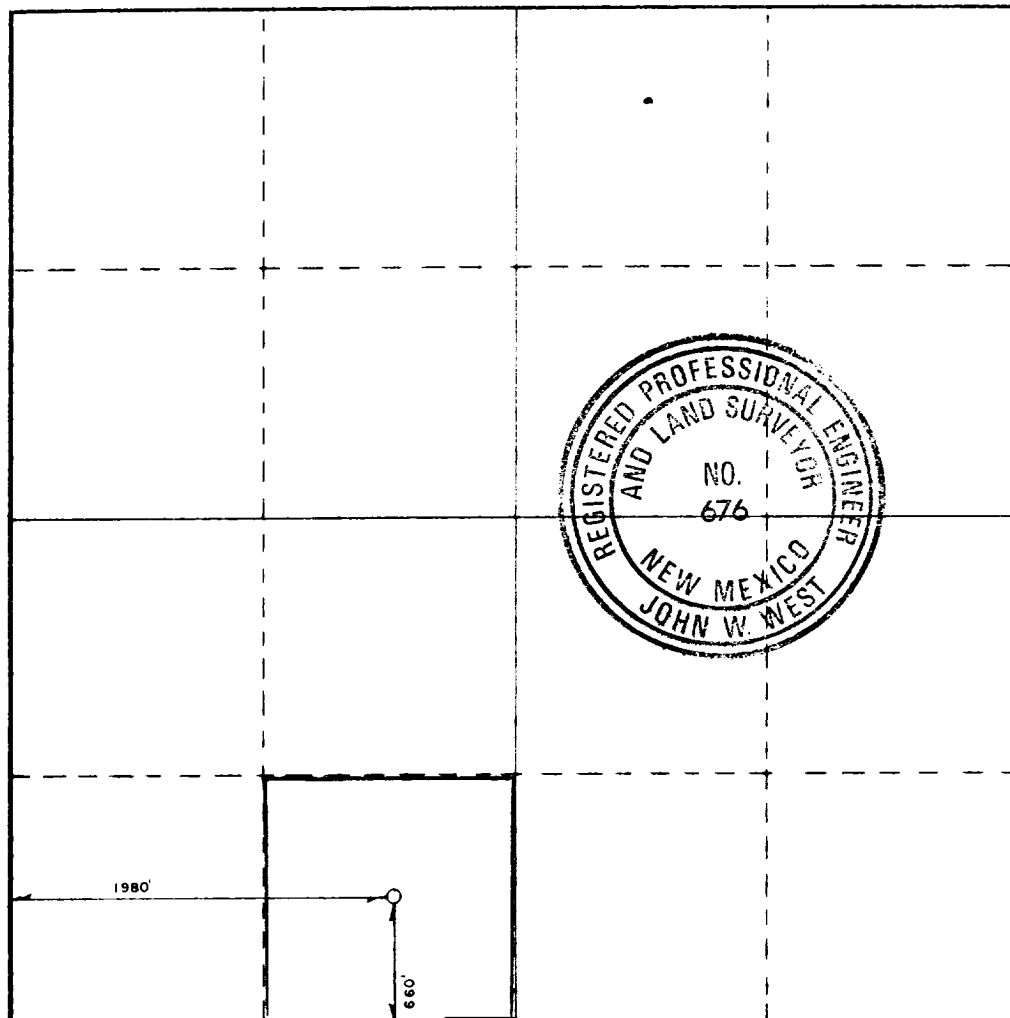

CERTIFICATION

I hereby certify that the information contained herein is true and complete to the best of my knowledge and belief.

Cecil Tucker
Name

Cecil Tucker
Position

Operations Manager
Company

NRM Petroleum Corp.
Date

2-10-84

I hereby certify that the well location shown on this plat was plotted from field notes of actual surveys made by me or under my supervision, and that the same is true and correct to the best of my knowledge and belief.

Date Surveyed
12/16/83

Registered Professional Engineer
and/or Land Surveyor

John W. West
Certificate No.

N.M. P.E. & L.S. NO. 676

0 330 660 990 1320 1650 1980 2310 2640 2000 1500 1000 500