

UNITED STATES DEPARTMENT OF THE INTERIOR  
BUREAU OF LAND MANAGEMENT  
NEW MEXICO  
P.O. BOX 1980  
ROBBS, NEW MEXICO 88240

SUBMIT IN TRIPPLICATE  
(One copy to the Bureau, one to the State, and one to the local office.)

30-041-20746  
Budget Bureau No. 1004-0155  
Expires August 31, 1985

SUNDRY NOTICES AND REPORTS ON WELLS

(Do not use this form for proposals to drill or to deepen or plug back to a different reservoir.  
Use "APPLICATION FOR PERMIT" for such proposals.)

1. OIL WELL <input type="checkbox"/> GAS WELL <input type="checkbox"/> OTHER <input checked="" type="checkbox"/> Drill Location		5. LEASE DESIGNATION AND SERIAL NO. NM-54441	
2. NAME OF OPERATOR IREX Operating Company		6. IF INDIAN, ALLOTTEE OR TRIBE NAME	
3. ADDRESS OF OPERATOR 1331 Seveenth Street, Suite 800, Denver, Colorado, 80202		7. UNIT AGREEMENT NAME	
4. LOCATION OF WELL (Report location clearly and in accordance with any State requirements. See also space 17 below.) At surface 1880' FSL & 1880' FEL NW/4 SE/4 Unit J		8. FARM OR LEASE NAME Vada '33' Federal	
14. PERMIT NO.		9. WELL NO. 1	
15. ELEVATIONS (Show whether DF, RT, GR, etc.) 4190' GR		10. FIELD AND POOL, OR WILDCAT Allison-Bagley-Penn	
		11. SEC., T., R., M., OR BLK. AND SURVEY OR AREA Sec. 33, T8S, R35E	
		12. COUNTY OR PARISH Roosevelt	
		13. STATE N.M.	

16. Check Appropriate Box To Indicate Nature of Notice, Report, or Other Data

NOTICE OF INTENTION TO:

SUBSEQUENT REPORT OF:

TEST WATER SHUT-OFF

PULL OR ALTER CASING

WATER SHUT-OFF

REPAIRING WELL

FRACTURE TREAT

MULTIPLE COMPLETE

FRACTURE TREATMENT

ALTERING CASING

SHOOT OR ACIDIZE

ABANDON\*

SHOOTING OR ACIDIZING

ABANDONMENT\*

REPAIR WELL

CHANGE PLANS

(Other)

(Other) Change drill location

(NOTE: Report results of multiple completion on Well Completion or Recompletion Report and Log form.)

17. DESCRIBE PROPOSED OR COMPLETED OPERATIONS (Clearly state all pertinent details, and give pertinent dates, including estimated date of starting any proposed work. If well is directionally drilled, give subsurface locations and measured and true vertical depths for all markers and zones pertinent to this work.)

IREX Operating Company proposes to change drill location from the original 660' FSL & 1980' FEL to 1880' FSL & 1880' FEL, Sec. 33, T8S, R35E, Roosevelt County, N.M.

Enclosed is a map displaying the proposed new access road to the drill location. The new access road will measure 15' wide by approximately 1300' in length. The new access road will enter the southeast corner of the location.

New access road and location were arch surveyed December 26, 1984 by Archaeological Survey Consultants.

Refer to the original Permit to Drill for proposed Drilling Program and also proposed Surface Use Plan.

Designation of Operator is filed under original permit covering the described lease.

A \$25,000.00 statewide oil and gas bond under IREX Operating Company covers federal lease operations. Bond received by the BLM in Santa Fe, November 9, 1984.

18. I hereby certify that the foregoing is true and correct

SIGNED

*Peter W. Franklin*

TITLE

Agent

DATE

12/28/84

(This space for Federal or State use only)

APPROVED BY (Orig. Sgd.) PETER W. CHESTER

TITLE

DATE

CONDITIONS OF APPROVAL, IF ANY:

JAN 2, 1985

\*See Instructions on Reverse Side

RECEIVED

JAN - 4 1985

O.C.D.  
HOBBS OFFICE

All distances must be from the outer boundaries of the Section.

Operator <b>IREX Operating Company</b>			Lease <b>VADA "33" Federal</b>		Well No. <b>1</b>
Unit Letter <b>J</b>	Section <b>33</b>	Township <b>8 South</b>	Range <b>35 East</b>	County <b>Roosevelt</b>	
Actual Postage Location of Well: <b>1880</b> feet from the <b>South</b> line and <b>1880</b> feet from the <b>East</b> line					
Ground Level Elev. <b>4190</b>	Producing Formation <b>Pennsylvanian</b>		Pool <b>Allison-Bagley</b>		Dedicated Acreage: <b>40</b> Acres

1. Outline the acreage dedicated to the subject well by colored pencil or hachure marks on the plat below.
2. If more than one lease is dedicated to the well, outline each and identify the ownership thereof (both as to working interest and royalty).
3. If more than one lease of different ownership is dedicated to the well, have the interests of all owners been consolidated by communitization, unitization, force-pooling, etc?

☐ Yes ☐ No If answer is "yes," type of consolidation \_\_\_\_\_

If answer is "no," list the owners and tract descriptions which have actually been consolidated. (Use reverse side of this form if necessary.) \_\_\_\_\_

No allowable will be assigned to the well until all interests have been consolidated (by communitization, unitization, forced-pooling, or otherwise) or until a non-standard unit, eliminating such interests, has been approved by the Division.

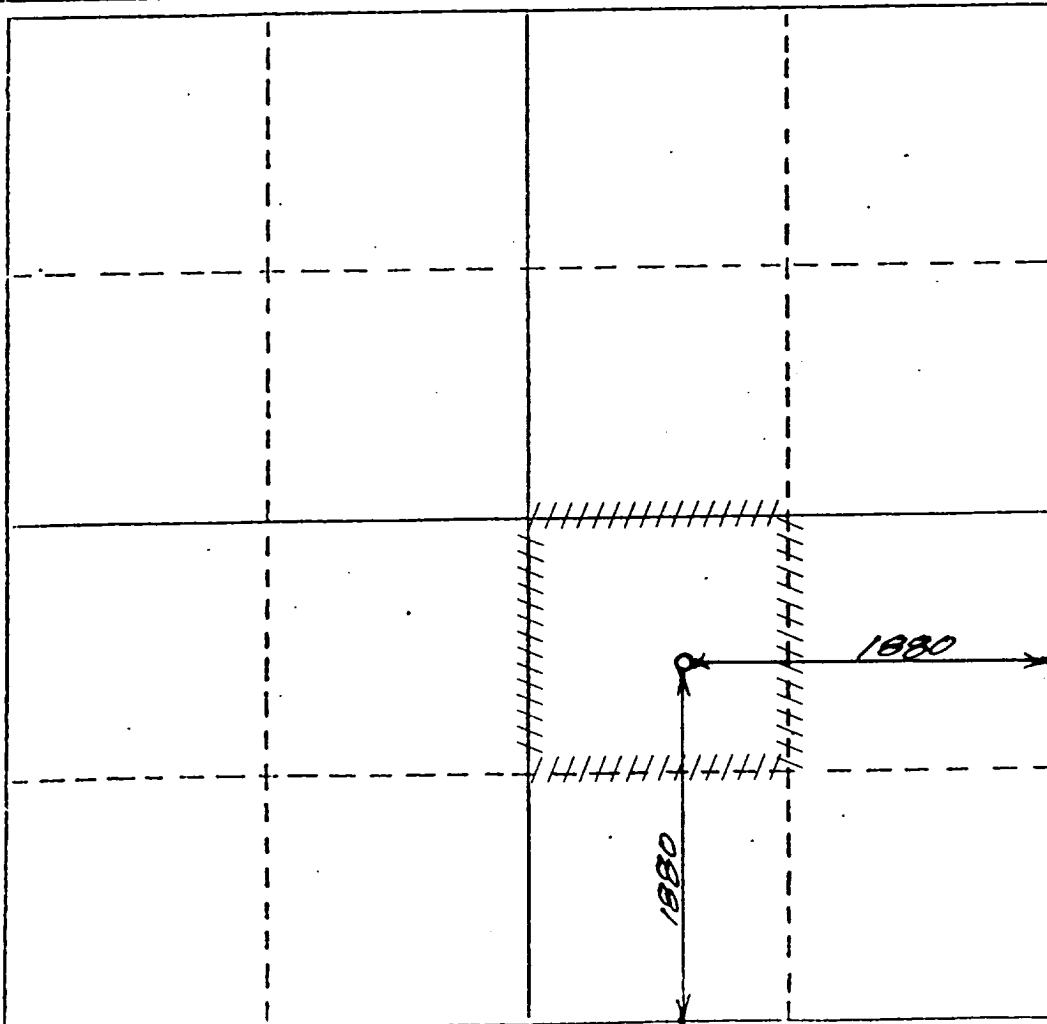

#### CERTIFICATION

I hereby certify that the information contained herein is true and complete to the best of my knowledge and belief.

Name  
**Terry W. Franklin**  
Position  
**Agent**  
Company  
**IREX Operating Company**  
Date  
**12/28/84**

I hereby certify that the well location shown on this plat was plotted from field notes of actual surveys made by me or under my supervision, and that the same is true and correct to the best of my knowledge and belief.

December 26, 1984  
Date Surveyed  
**P.R. Patton**

Registered Professional Engineer  
and/or Land Surveyor

8112

Certificate No.

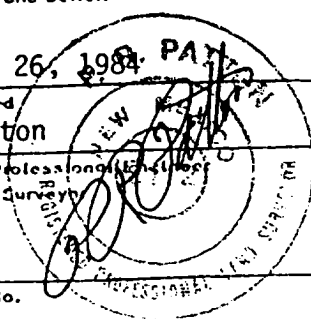

**RECEIVED**

**JAN - 4 1985**

**C.C.S.  
HOBBS OFFICE**

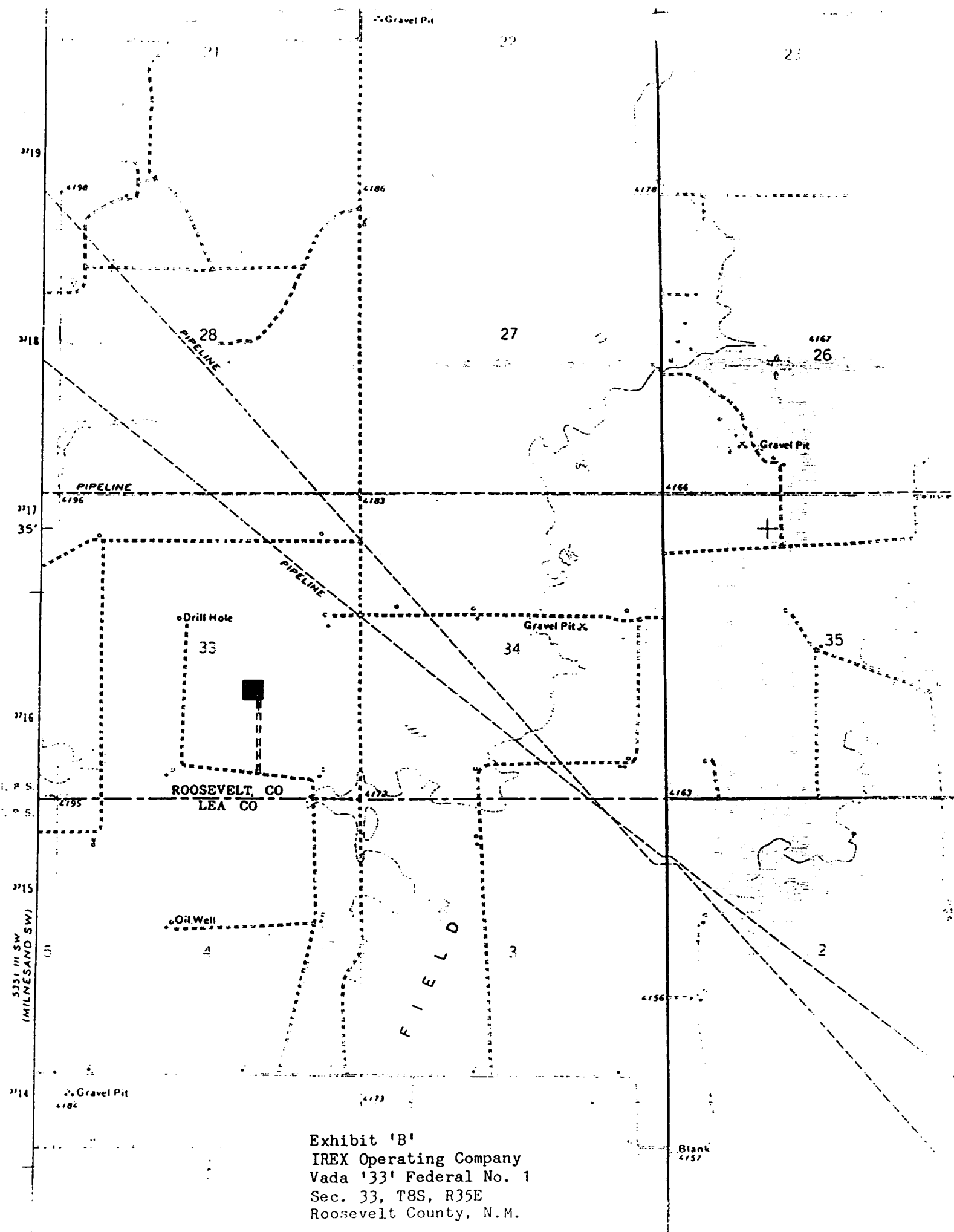

**RECEIVED**

**JAN -4 1985**

**O.C.D.  
HOBBS OFFICE**