

NO. OF COPIES RECEIVED	
DISTRIBUTION	
NTA FE	
FILE	
S.G.S.	
LAND OFFICE	
OPERATOR	

NEW MEXICO OIL CONSERVATION COMMISSION

Form C-101
Revised 1-1-65

5A. Indicate Type of Lease STATE <input checked="" type="checkbox"/> FEE <input type="checkbox"/>
5. State Oil & Gas Lease No. OG-1017

APPLICATION FOR PERMIT TO DRILL, DEEPEN, OR PLUG BACK

1a. Type of Work DRILL <input checked="" type="checkbox"/> DEEPEN <input type="checkbox"/> PLUG BACK <input type="checkbox"/>			7. Unit Agreement Name
b. Type of Well OIL WELL <input checked="" type="checkbox"/> GAS WELL <input type="checkbox"/> OTHER <input type="checkbox"/>			8. Farm or Lease Name
c. Name of Operator Chaveroo Operating Company, Inc.			9. Well No. 6
d. Address of Operator c/o Oil Reports & Gas Services, Inc., Box 763, Hobbs, NM 88241			10. Field and Pool, or Wildcat Chaveroo San Andres
e. Location of Well UNIT LETTER <u>E</u> LOCATED <u>2630</u> FEET FROM THE <u>North</u> LINE AND <u>1310</u> FEET FROM THE <u>West</u> LINE OF SEC. <u>36</u> TWP. <u>7S</u> RGE. <u>32E</u> NMPM			12. County Roosevelt
19. Proposed Depth 4500			19A. Formation San Andres
20. Rotary or C.T. Rotary			21. Kind & Status Plug. Bond Blanket
22. Approx. Date Work will start Upon Approval			23. Elevations (Show whether DF, RT, etc.) 4470.5 GR

PROPOSED CASING AND CEMENT PROGRAM

SIZE OF HOLE	SIZE OF CASING	WEIGHT PER FOOT	SETTING DEPTH	SACKS OF CEMENT	EST. TOP
12 1/4	8 5/8	24#	1800	600	Circulated
7 7/8	4 1/2	10.5#	4500	300	2750

Completion to be conventional perforation & treatment

Blowout preventer sketch attached

Filed pending approval of unorthodox location.

Permit Expires 6 Months From Approval
Date Unless Drilling Underway.

IN ABOVE SPACE DESCRIBE PROPOSED PROGRAM: IF PROPOSAL IS TO DEEPEN OR PLUG BACK, GIVE DATA ON PRESENT PRODUCTIVE ZONE AND PROPOSED NEW PRODUCTIVE ZONE. GIVE BLOWOUT PREVENTER PROGRAM, IF ANY.

I hereby certify that the information above is true and complete to the best of my knowledge and belief.

Signed Donna Walker Title Agent Date 11/26/84

(This space for State Use)

ORIGINAL SIGNED BY JERRY SEXTON

APPROVED BY DISTRICT 1 SUPERVISOR TITLE DATE JAN 16 1985

CONDITIONS OF APPROVAL, IF ANY:

**NEW MEXICO OIL CONSERVATION COMMISSION
WELL LOCATION AND ACREAGE DEDICATION PLAT**

Form C-102
Supersedes C-128
Effective 1-1-65

All distances must be from the outer boundaries of the Section

Operator CHAVEROO OPERATING CO.			Lease KMS		Well No. 6
Unit Letter E	Section 36	Township 7 SOUTH	Range 32 EAST	County ROOSEVELT	
Actual Footage Location of Well: <div style="display: flex; justify-content: space-between;"> 2630 feet from the NORTH line and 1310 feet from the WEST line </div>					
Ground Level Elev. 4470.5	Producing Formation San Andres	Pool Chaveroo		Dedicated Acreage: 40 Acres	

1. Outline the acreage dedicated to the subject well by colored pencil or hachure marks on the plat below.
2. If more than one lease is dedicated to the well, outline each and identify the ownership thereof (both as to working interest and royalty).
3. If more than one lease of different ownership is dedicated to the well, have the interests of all owners been consolidated by communitization, unitization, force-pooling, etc?

☐ Yes ☐ No If answer is "yes," type of consolidation _____

If answer is "no," list the owners and tract descriptions which have actually been consolidated. (Use reverse side of this form if necessary.) _____

No allowable will be assigned to the well until all interests have been consolidated (by communitization, unitization, forced-pooling, or otherwise) or until a non-standard unit, eliminating such interests, has been approved by the Commission.

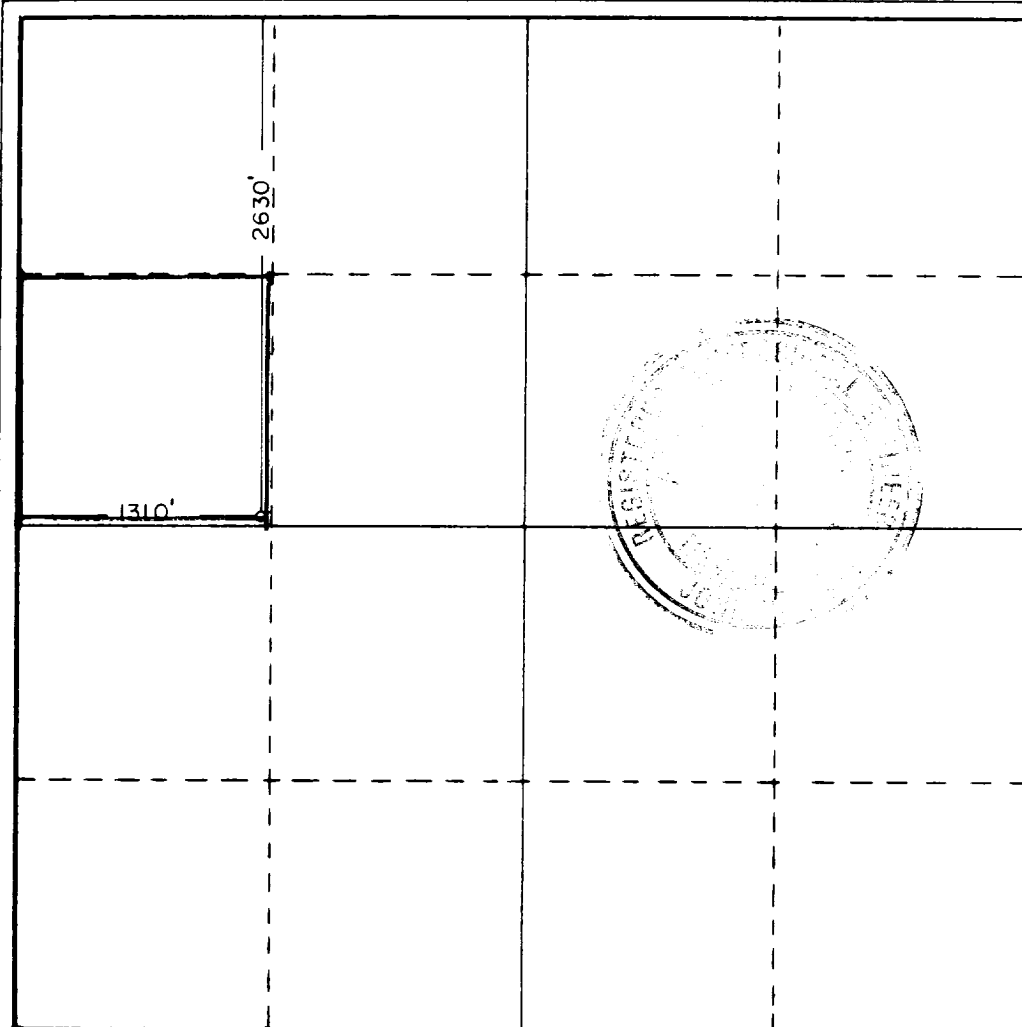

CERTIFICATION

I hereby certify that the information contained herein is true and complete to the best of my knowledge and belief.

Name
Dennis J. Salter
Position
Agent
Company
Chaveroo Operating Co., Inc.

Date
11/26/84

I hereby certify that the well location shown on this plat was plotted from field notes of actual surveys made by me or under my supervision, and that the same is true and correct to the best of my knowledge and belief.

Date Surveyed
OCTOBER 26, 1984

Registered Professional Engineer
and/or Land Surveyor

John W. West

Certificate No. **JOHN W. WEST, 676**
RONALD J. EIDSON, 3239



