

NEW MEXICO OIL CONSERVATION COMMISSION
Santa Fe, New Mexico

Form C-101
Revised (12/1/55)

NOTICE OF INTENTION TO DRILL

Notice must be given to the District Office of the Oil Conservation Commission and approval obtained before drilling or recompletion begins. If changes in the proposed plan are considered advisable, a copy of this notice showing such changes will be returned to the sender. Submit this notice in QUINTUPLICATE. One copy will be returned following approval. See additional instructions in Rules and Regulations of the Commission. If State Land submit 6 Copies Attach Form C- 128 in triplicate to first 3 copies of form C-101

Midland, Texas

(Place)

January 29, 1958

(Date)

OIL CONSERVATION COMMISSION
SANTA FE, NEW MEXICO

Gentlemen:

You are hereby notified that it is our intention to commence the Drilling of a well to be known as

Chambers & Kennedy

(Company or Operator)

State "A"

(Lease)

Well No. 1, in D The well is

(Unit)

located 660 feet from the North line and 330 feet from the

West line of Section 29, T. 13S, R. 32E, NMPM.

(GIVE LOCATION FROM SECTION LINE) Caprock Queen Pool, Lea County

If State Land the Oil and Gas Lease is No. 1198

If patented land the owner is

Address

We propose to drill well with drilling equipment as follows: Rotary to T.D., with required surface and oil string casing.

The status of plugging bond is: See Remarks Below

Drilling Contractor Shelro Drilling Company, Lovington, New Mexico

We intend to complete this well in the Queen Sand formation at an approximate depth of 3165 feet.

CASING PROGRAM

We propose to use the following strings of Casing and to cement them as indicated:

Size of Hole	Size of Casing	Weight per Foot	New or Second Hand	Depth	Sacks Cement
11 1/4	8 5/8	24	New	400	250
7 7/8	5 1/2	14	New	3100	200

If changes in the above plans become advisable we will notify you immediately.

ADDITIONAL INFORMATION (If recompletion give full details of proposed plan of work.)

* Plugging bond was initially issued to William B. Barnhill on 12-4-57 through J. S. Ward & Son, Inc., Artesia, New Mexico. This bond was to be transferred to Chambers & Kennedy.

Approved....., 19.....
Except as follows:

OIL CONSERVATION COMMISSION

By.....

Sincerely yours,

CHAMBERS & KENNEDY

(Company or Operator)

By.....
W. J. Alexander

Position..... Engineer

Send Communications regarding well to

Name..... CHAMBERS & KENNEDY

Address 505 W. J. Tower, Midland, Texas

MEXICO OIL CONSERVATION COMMISSION
Well Location and Acreage Dedication Plat

Section A.

Date January 29, 1958
Operator CHAMBERS & KENNEDY Lease State "TX"
Well No. 1 Unit Letter D Section 29 Township 13S Range 32E NMPM
Located 660' Feet From North Line, 330 Feet From East Line
County Lee G. L. Elevation 4356 Dedicated Acreage 40 Acres
Name of Producing Formation Green Sand Pool CATFOOT UPLIFT

1. Is the Operator the only owner* in the dedicated acreage outlined on the plat below?
Yes X No .
2. If the answer to question one is "no," have the interests of all the owners been consolidated by communitization agreement or otherwise? Yes No . If answer is "yes," Type of Consolidation
3. If the answer to question two is "no," list all the owners and their respective interests below:

Owner

Land Description

Section B

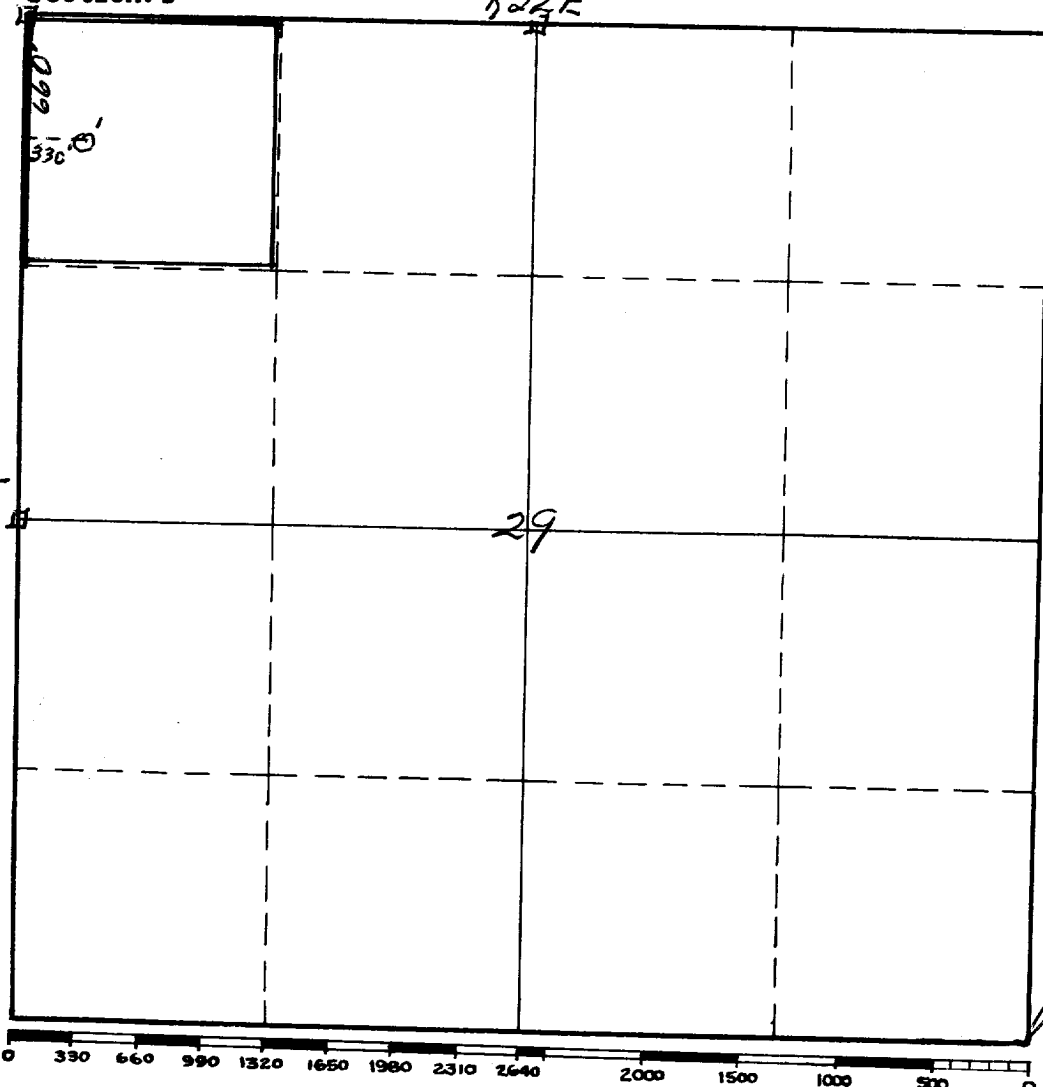

This is to certify that the information in Section A above is true and complete to the best of my knowledge and belief.

CHAMBERS & KENNEDY
(Operator)

W. J. Alexander
(Representative)

W. J. Tower, Midland, Texas
Address

This is to certify that the well location shown on the plat in Section B was plotted from field notes of actual surveys made by me or under my supervision and that the same is true and correct to the best of my knowledge and belief.

Date Surveyed Dec 6, 1957

James H. Brown
Registered Professional
Engineer and/or Land Surveyor.

Certificate No. 542

(See instructions for completing this form on the reverse side)

INSTRUCTIONS FOR COMPLETION:

1. Operator shall furnish and certify to the information called for in Section A.
2. Operator shall outline the dedicated acreage for both oil and gas wells on the plat in Section B.
3. A registered professional engineer or land surveyor registered in the State of New Mexico or approved by the Commission shall show on the plat the location of the well and certify this information in the space provided.
4. All distances shown on the plat must be from the outer boundaries of Section.
5. If additional space is needed for listing owners and their respective interests as required in question 3, Section A, please use space below

* "Owner" means the person who has the right to drill into and to produce from any pool and to appropriate the production either for himself or for himself and another. (65-3-29 (e) NMSA 1953 Comp.)